JAGUAR

SANLIC
HOUSE OF LOCKS

JAGUAR







# CATALOGUE

www.shol.co.za | #UnlockingNewDoors | Follow Us On:



FIRE
RESISTANT


ABUS









DANGER
DO
NOT

academy
Proudly
Bidvest
SANLIC


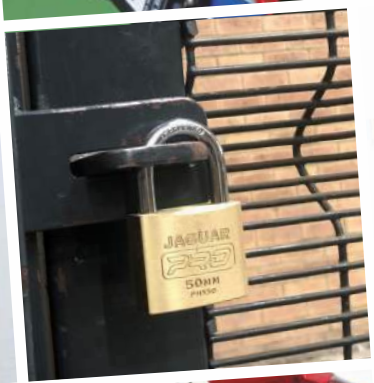
JAGUAR





JAGUAR


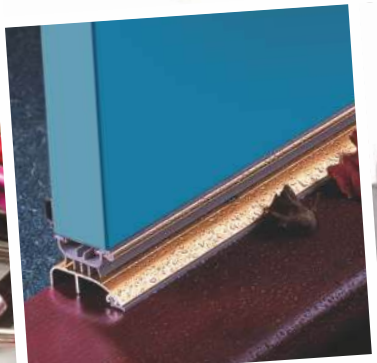




ENGAGED

JAGUAR
4 LEVER
LOCKSET







# PICTOGRAMS

JAGUAR

SANLIC HOUSE OF LOCKS

- 100% Rust Free
- Abus Plus
- Anti-Corrosion
- All Weather Resistant
- Bathroom Lock
- Battery
- Battery Operated
- Bicycle
- Bolt Cutter Resistant
- Bushfire Embers
- Canopy Lock
- Claw Lock
- Corrosion Resistant
- Cupboard Lock
- Corrosion Resistance Plating
- Cold
- Deadbolt Lock
- Domestic Use
- Door Lock
- Double Door
- Double Bolted
- Domestic Gate Lock
- Draughts
- Drawer Lock
- Drill Protection
- Fire
- Gate Lock
- Hardened Steel
- Heat
- Hook Lock
- Industrial Use
- Insects
- Jimmy Proof Deadlock
- Keyed Alike
- Key Retaining
- LED Key
- Locker
- Luggage Lock
- Made in Germany
- Mailbox Lock
- Marine Lock
- Manual Overide
- Master Key
- Mortice Lock
- Motor bike
- Night Latches
- Noise
- No Key Required
- Paracentric Keyway
- Rain
- Removable Cylinder
- Resettable Code
- Saw Proof
- Safe Electronic Lock
- Safe Mechanical Lock
- Security Gate
- Security Latches
- Self Locking
- Shackle Guard
- Shed Lock
- Shutter Lock
- Slam Lock Security Gate
- Sliding Door Lock
- Sliding Glass Door
- Spare Key Requires Code
- Steel Door
- Titanium Alloy
- Tool Box Lock
- Transport
- Window Lock
- Wingbolt Lock
- Wooden Door

# CONTENTS


**PADLOCKS | COMBINATION** PG 01-04
BRASS COMBINATION PADLOCKS
TRAVEL LUGGAGE BELT
TSA TRAVEL COMBINATION PADLOCK
LIFESTYLE COMBINATION PADLOCK
COMBINATION DIAL PADLOCK
FUNKY COMBINATION PADLOCK
BICYCLE COMBINATION LOCK
COMBINATION LOCKS CONCEPT STAND

**PADLOCKS | GENERAL** PG 05-07
JAGUAR BLUE PADLOCKS BRASS
JAGUAR INSURANCE PADLOCK
JAGUAR BLUE PADLOCKS IRON
DISCUS PADLOCK
BRASS & IRON PADLOCKS CONCEPT STAND

**PRO RANGE** PG 08-10
JAGUAR PRO BRASS PADLOCK
JAGUAR PRO INSURANCE PADLOCK
JAGUAR PRO MARINE PADLOCK
JAGUAR PRO BRASS & MARINE PADLOCKS CONCEPT STAND

**PADLOCKS | LAMINATED WEATHERPROOF** PG 11-12
LAMINATED PADLOCKS
WEATHERPROOF LAMINATED PADLOCKS
LAMINATED PADLOCKS CONCEPT STAND

**PADLOCKS | SAFETY PADLOCKS / L.O.T.O RANGE** PG 13-15
LOCK / OUT / TAG OUT SAFETY PADLOCKS
LOCK OUT / TAG OUT SAFETY ACCESSORIES
LOCK OUT / TAG OUT CONCEPT STAND

**CYLINDERS | EURO** PG 16-17
EURO CYLINDER - HALF
EURO CYLINDER - 60mm
EURO CYLINDER - THUMB TURN
EURO CYLINDER - V CAM
EURO CYLINDER - GEAR CAM
EURO CYLINDER - HALF V CAM
EURO CYLINDER - HIGH SECURITY
EURO CYLINDER - 65mm

**CYLINDERS | OVAL** PG 18-19
OVAL CYLINDER - SMALL
OVAL CYLINDER - HIGH SECURITY
OVAL CYLINDER - THUMB TURN SMALL
OVAL CYLINDER - LARGE
OVAL CYLINDER - LARGE THUMB TURN
OVAL CYLINDER - SPLIT CAM
CYLINDER SCREW IN THUMB TURN -32mm

**HINGES** PG 19
HINGE - BALL BEARING

**HANDLES** PG 20-25
TUBULAR HANDLES - STAINLESS STEEL
ALUMINIUM DOOR HANDLE
BRASS SHORT GEORGIAN
BRASS LONG GEORGIAN
BRASS LONG VICTORIAN
BRASS VICTORIAN STRAIGHT
BRASS LONG VICTORIAN STRAIGHT
BRASS STRAIGHT POINT VICTORIAN
BRASS VICTORIAN STRAIGHT
BRASS SHORT VICTORIAN

**HANDLES | PATIO** PG 25
PATIO HANDLE - HOOK / CLAW

**LOCKSETS | GENERAL** PG 26
LOCKSETS

**KNOBLOCKS** PG 26
KNOBLOCK ROUND
KNOBLOCK TUPLIP

**LOCK BODIES** PG 27-28
LOCK BODIES
LOCK BODY - 5 LEVER MORTICE
LOCK BODY - CYLINDER
LOCK BODY - 3 LEVER NARROW STYLE
LOCK BODIES / LOCK SETS CONCEPT STAND

**MORTICE LOCKS** PG 29-32
LATCH LOCK - EURO
LATCH LOCK - OVAL SMALL
LATCH LOCK - OVAL LARGE
DEADLOCK - 4 LEVER NARROW STYLE
DEADLOCK - NARROW STYLE 25mm
DEADLOCK - 5 LEVER
DEADLOCK - EURO / CYLINDER
DEADLOCK - 4 PIN CYLINDER
DEADLOCK - DROP BOLT
MORTICE LOCK - 4 LEVER CLAW BOLT
MORTICE LOCK - CYLINDER CLAW BOLT
MORTICE LOCK - NARROW STYLE CLAW BOLT

**SURFACE MOUNT** PG 32
RIM LOCK

**SURFACE MOUNT / NIGHT LATCHES** PG 33
CYLINDER RIM NIGHT LATCH
NIGHT LATCH
NIGHT LATCH - JIMMY PROOF

**HOOK LOCKS / WING LOCKS** PG 34-35
HOOK LOCK - 4 LEVER
HOOK LOCK - SLAM
HOOK LOCK - DROP BOLT
HOOK LOCK - STAR
WINGBOLT - 4 LEVER
WINGBOLT - CYLINDER

**DEADBOLTS** PG 36
DEADBOLT - SINGLE / DOUBLE CYLINDER
DEADBOLT - LOCK ROLLER BRASS
DEADBOLT - LOCK ROLLER CHROME

**LATCHES** PG 37
DEADBOLT - LOCK LATCH CHROME
DEADBOLT - LOCK LATCH BRASS
DEADBOLT - 2 PIN STAR

**CUPBOARD LOCKS** PG 38-39
CUPBOARD / DRAWER LOCK - CYLINDER
CUPBOARD LOCK - SLIDING
CUPBOARD LOCK - PLASTIC 20mm
CUPBOARD LOCK - 2 LEVER BRASS
CUPBOARD LOCK - 3 LEVER CASED
CUPBOARD LOCK - CATCH LOCK
CUPBOARD CATCH - NON LOCK
CUPBOARD CATCH - DUMMY
PUSH LOCK

**CAM LOCKS** PG 40
CAM LOCK

**MANUAL DIGITAL LOCK** PG 40
DIGITAL RIM LATCH LOCK

# CONTENTS


**ELECTRIC LOCKS / ACCESSORIES** PG 41
KEYPAD
ELECTRICAL GATE LOCK
ELECTRIC KIT
STRIKER PLATE
TRANSFORMER BELL / PLUG

**STRIKER PLATES & REBATE KITS** PG 42
STRIKER PLATE - BRASS
STRIKER PLATE - NICKLE PLATED
STRIKER PLATE - STEEL
SCREW PATENT FIX
REBATE KITS

**PATIO LOCKS & ACCESSORIES** PG 43-44
FORTRESS CYLINDER - SLIDING DOOR
BOLT PATIO LOCK
PATIO DOOR WHEEL ROLLER
PATIO LOCK - PUSH

**SHOWCASE LOCK** PG 44
SHOWCASE LOCK

**GARAGE LOCKS** PG 45
GARAGE ROLLER SHUTTER
GARAGE LOCK - R01
GARAGE LOCK - R01 INSERT
GARAGE LOCK - R02WA
GARAGE LOCK - R02

**GARAGE / CANOPY LOCKABLE HANDLE** PG 46
L - HANDLES / T - HANDLES

**BULLET LOCKS** PG 46
BULLET LOCK
BULLET LOCK PIN

**GATE ROLLER KITS** PG 47
ROLLER GATE WHEEL KIT
PVC GUIDE

**GATE LOCK & LOCK BOXES** PG 48-49
GATE LOCK - 7 LEVER DOUBLE THROW
GATE LOCK - 6 LEVER DOUBLE THROW
GATE LOCK - EXPANDA
LOCK BOX - CLOSED BACK
LOCK BOX - OPEN BACK
LOCK BOX - LINCE
GATE LOCK REPLACEMENT

**GATE LOCKS** PG 50-51
GATE LOCK - ULTIMATE GATE LOCK SMALL
GATE LOCK - RED SLAM LOCK
GATE LOCK - LARGE
GATE LOCK - 2 PIN
GATE LOCK - 2 PIN EMERGENCY LOCK
UNION LATCH / SLAM LOCK WITH CYL & BOX
SLIDING BOLT COMBINATION LOCK

**DOOR ACCESSORIES** PG 51-56
HOTEL TRAVEL DOOR WEDGE
DOOR STOP ALARM WEDGE
DOOR CHAINS
DOOR CHAIN & BOLT
BOLT WISHBONE
DOOR EYE VIEW
DOOR CLOSER
BOLT SECURITY
BOLT FLUSH
SECURITY BOLT - BRASS
CABIN HOOK
INDICATOR LOCK
DOOR STOPPER - WALL / FLOOR MOUNTED
ESCUTCHEON - BRASS
ESCUTCHEON - VICTORIAN OR GEORGIAN
CYLINDER KEYHOLE BLOCKER

**PANIC DEVICES** PG 56-57
PANIC DEVICES - SINGLE DOOR / DOUBLE DOOR
PANIC EXIT DEVICE - SINGLE DOOR
FIRE BOX
BOLT REDLAM
GLASS TUBE

**HASP & STAPLES** PG 57-58
HASP & STAPLES
HASP - LOCKABLE

**PADBOLTS** PG 59
PADBOLT - STRAIGHT / OVAL
PADBOLT - HARDENED STEEL
GATE LATCH - GALVANISED

**KEYRINGS & TAGS** PG 60-63
KEY TAGS - CLEAR / ID
KEY RING - PHOTO / DRIVERS
KEY IDENTIFIER
KEY CLICK TAG
KEY COIL & SNAP HOOK
KEY EASY JOIN
KEY RING - BELT
KEY RING - EASY JOIN / HIPSTER / LOVE LATCH
KEY RING - SNAPHOOKS
KEYRING & TAGS
KEYRING - QUICKLINK
KEY RING - SPIRAL
SPLIT KEY RING - PRE PACK / BULK

**KEY BOXES / KEY CABINETS / CASH BOXES** PG 64
STEEL KEY BOX
KEY CABINET
CASH BOX

**DIGITAL SAFE** PG 65
DIGITAL SAFE
DIGITAL LCD SAFES

**GUN SAFE** PG 65
GUN SAFE S.A.B.S (MECHANICAL)

**SAFES - MECHANICAL** PG 66-67
SAFES
OFFICE SAFE
SAFE LOCK - 7 LEVER N84 / N94
SAFE LOCK - N106
SAFE LOCK G-C490-N160

**KEY CUTTING** PG 68
EVERYMAN KEY CUTTING MACHINE
KRAFTSMAN KEY CUTTING MACHINE
MILLING TOOL CUTTERS & TRACERS

**KEYS** PG 69-72
JAGUAR KEY BLANKS
READY CUT KEYS - 2 LEVER (Y - SERIES)
READY CUT KEYS - 2 LEVER (M - SERIES)
READY CUT KEYS - 3 LEVER (CD / MB - SERIES)
READY CUT KEYS - 4 LEVER (N - SERIES)
MORTICE / SAFE BLANKS
GATE BLANKS
LATCHBLANKS

**SHELVING** PG 73
BRACKETS / SHELVES
WALLBANDS SINGLE SLOT / DOUBLE SLOT
PEGBOARDS / PEGBOARD HOOKS
CORNER BRACE

**ALUMINIUM LADDERS** PG 74
A FRAME / FIBREGLASS / LEAN TO STRAIGHT / EXTENSION



## BRASS COMBINATION PADLOCKS

- Resettable 3 & 4 Wheel
- Ideal for luggage & lockers
- Steel Shackle

| ITEM CODE | DESCRIPTION | BARCODE | PACKAGING |
|---|---|---|---|
| CL-04B | Combination Padlock Brass 20mm 3 Dial | 6009693518001 | BLISTER |
| CL-04K | Combination Padlock Brass 20mm 4 Dial | 6009693518018 | BLISTER |
| CL-04E | Combination Padlock Brass 30mm 3 Dial | 6009693518025 | BLISTER |
| CL-04F | Combination Padlock Brass 30mm 4 Dial | 6009693518032 | BLISTER |
| CL-04W | Combination Padlock Brass 40mm 4 Dial | 6009693518049 | BLISTER |
| CL-04Y | Combination Padlock Brass 50mm 4 Dial | 6009693518186 | BLISTER |
| CL-04L | Combination Padlock Brass 50mm 4 Dial H/D | 6009693518193 | BLISTER |



## TRAVEL LUGGAGE BELT

- Resettable 4 Wheel
- Ideal for Luggage
- Available with TSA - Customs Approved

| ITEM CODE | DESCRIPTION | BARCODE | PACKAGING |
|---|---|---|---|
| TSA-319 | Travel Luggage Belt TSA 50 x 2000mm | 6009693518216 | BLISTER |
| CLB-18C | Travel Luggage Belt 50 x 2000mm | 6009693518223 | BLISTER |



## TSA TRAVEL COMBINATION PADLOCK

- Resettable 3 Wheel
- Ideal for Luggage & Lockers
- Steel Shackle

| ITEM CODE | DESCRIPTION | BARCODE | PACKAGING |
|---|---|---|---|
| TSA-551S | Combination Padlock Digital 30mm Silver | 6009693518070 | BLISTER |
| TSA-551R | Combination Padlock Digital 30mm Red | 6009693519237 | BLISTER |
| TSA-551B | Combination Padlock Digital 30mm Bronze | 6009693519244 | BLISTER |
| TSA-551BL | Combination Padlock Digital 30mm Blue | 6009693519251 | BLISTER |
| TSA-552S | Combination Padlock Digital 30mm Silver | 6009693518087 | BLISTER |
| TSA-552B | Combination Padlock Digital 30mm Black | 6009693519268 | BLISTER |
| TSA-554B | Combination Padlock Digital 30mm Black | 6009693518094 | BLISTER |
| TSA-554R | Combination Padlock Digital 30mm Red | 6009693519275 | BLISTER |
| TSA-554B | Combination Padlock Digital 30mm Bronze | 6009693519282 | BLISTER |
| TSA-554BL | Combination Padlock Digital 30mm Blue | 6009693519299 | BLISTER |
| TSA-527 | Combination Padlock TSA 30mm | 6009693518100 | BLISTER |



## LIFESTYLE COMBINATION PADLOCK

- Steel Button Pins
- Ideal for Luggage & Lockers
- Steel Shackle

| ITEM CODE | DESCRIPTION | BARCODE | PACKAGING |
|---|---|---|---|
| CL-602CP | Combination Padlock Digital 40mm C/P Lifestyle | 6009693518056 | BLISTER |
| CL-602R | Combination Padlock Digital 40mm Red Lifestyle | 6009693519176 | BLISTER |
| CL-602B | Combination Padlock Digital 40mm Blue Lifestyle | 6009693519183 | BLISTER |
| CL-602G | Combination Padlock Digital 40mm Green Lifestyle | 6009693519190 | BLISTER |
| CL-601CP | Combination Padlock Digital 35mm C/P Lifestyle | 6009693518063 | BLISTER |
| CL-601R | Combination Padlock Digital 35mm Red Lifestyle | 6009693519206 | BLISTER |
| CL-601B | Combination Padlock Digital 35mm Blue Lifestyle | 6009693519213 | BLISTER |
| CL-601G | Combination Padlock Digital 35mm Green Lifestyle | 6009693519220 | BLISTER |
| 35MMDIGITAL | Combination Padlock Digital 35mm C/P Lifestyle | 6009690652302 | BLISTER |



## COMBINATION DIAL PADLOCK

- Hardened & Chromed Steel Shackle
- Steel Case & Chrome Palted Body
- Dependable 3 Digit Dialing

| ITEM CODE | DESCRIPTION | BARCODE | PACKAGING |
|---|---|---|---|
| J095 | Padlock Comb Dial Jaguar | 6009690650551 | BLISTER |



## FUNKY COMBINATION PADLOCK

- Resettable Steel Wheel
- Ideal for luggage & lockers
- Steel Shackle

| ITEM CODE | DESCRIPTION | BARCODE | PACKAGING |
|---|---|---|---|
| CL-24H | Combination Padlock 30mm Colour Zinc Funky | 6009693518117 | BLISTER |
| CL-21B | Combination Cable Lock 40mm 3 Dial Funky | 6009693518124 | BLISTER |
| CL-28A | Combination Cable Lock 40mm 3 Dial Heart | 6009693518131 | BLISTER |
| CL-05B | Combination Lock 25mm 3 Dial Funky | 6009693518148 | BLISTER |
| CL-10B | Combination Padlock 40mm Funky | 6009693518162 | BLISTER |
| CL-14B | Combination Padlock 30mm Funky | 6009693518179 | BLISTER |
| CL-17CP | Combination Lock 30mm C/P Funky | 6009693519305 | BLISTER |
| CL-17B | Combination Lock 30mm Blue Funky | 6009693519312 | BLISTER |
| CL-17P | Combination Lock 30mm Pink Funky | 6009693519329 | BLISTER |





JAGUAR

## BICYCLE COMBINATION LOCK

- Resettable 4 Wheel
- Ideal for Bicycles
- Available in 3 Assorted Colours

| ITEM CODE | DESCRIPTION | BARCODE | PACKAGING |
|---|---|---|---|
| CL-203S | Bicycle Combination Lock 6x600mm | 6009693518155 | CARD |
| CL-203L | Bicycle Combination Lock 8x1500mm | 6009693518209 | CARD |
| CL-501 | Bicycle Combination Lock 12x1200mm | 6009693519602 | CARD |



**COMBINATION LOCKS CONCEPT STAND**




**COMBINATION PADLOCKS CONCEPT STAND**

| ITEM CODE | DESCRIPTION |
|---|---|
| CL-04B | Combination Padlock Brass 20mm 3 Dial |
| CL-04K | Combination Padlock Brass 20mm 4 Dial |
| CL-04E | Combination Padlock Brass 30mm 3 Dial |
| CL-04F | Combination Padlock Brass 30mm 4 Dial |
| CL-04W | Combination Padlock Brass 40mm 4 Dial |
| CL-04Y | Combination Padlock Brass 50mm 4 Dial |
| CL-04L | Combination Padlock Brass 50mm 4 Dial H/D |
| CL-602CP | Combination Padlock Digital 40mm C/P |
| CL-602R | Combination Padlock Digital 40mm Red |
| CL-602B | Combination Padlock Digital 40mm Blue |
| CL-602G | Combination Padlock Digital 40mm Green |
| CL-601CP | Combination Padlock Digital 35mm C/P |
| CL-601R | Combination Padlock Digital 35mm Red |
| CL-601B | Combination Padlock Digital 35mm Blue |
| CL-601G | Combination Padlock Digital 35mm Green |
| TSA-551S | Combination Padlock Digital 30mm Silver |
| TSA-551R | Combination Padlock Digital 30mm Red |
| TSA-551BR | Combination Padlock Digital 30mm Bronze |
| TSA-551BL | Combination Padlock Digital 30mm Blue |
| TSA-552S | Combination Padlock Digital 30mm Silver |
| TSA-552B | Combination Padlock Digital 30mm Black |
| TSA-554S | Combination Padlock Digital 30mm Silver |
| TSA-554R | Combination padlock Digital 30mm Red |
| TSA-554 BLACK | Combination Padlock Digital 30mm Black |
| TSA-554B | Combination Padlock Digital 30mm Bronze |
| TSA-554BL | Combination Padlock Digital 30mm Blue |
| TSA-527 | Combination Padlock TSA 30mm |
| CL-24H | Combination Padlock 30mm Colour Zinc |
| CL-21B | Combination Cable Lock 40mm 3 Dial Funky |
| CL-28A | Combination Cable Lock 40mm 3 Dial Heart |
| CL-05B | Combination Lock 25mm 3 Dial Funky |
| CL-203S | Bicycle Combination Lock 6x600mm |
| CL-203L | Bicycle Combination Lock 8x1500mm |
| CL-501 | Bicycle Combination Lock 12x1200mm |
| CL-10B | Combination Padlock 40mm Funky |
| CL-14B | Combination Padlock 30mm Funky |
| CL-17CP | Combination Lock 30mm C/P |
| CL-17B | Combination Lock 30mm Blue |
| CL-17P | Combination Lock 30mm Pink |
| TSA-319 | Travel Luggage Belt TSA 50 x 2000mm |
| CLB-18C | Travel Luggage Belt 50 x 2000mm |



Tri-Circle Key Profile

## JAGUAR BLUE PADLOCKS BRASS

- Jaguar Padlock
- Available in Brass
- Available in Keyed Alike

| ITEM CODE | DESCRIPTION | BARCODE | PACKAGING |
|---|---|---|---|
| J1261-2PAC | Padlock 20mm BR 2Pac K/A Jaguar Clam | 6009693512153 | BLISTER |
| J1261-4PAC | Padlock 20mm BR 4pac K/A Jaguar Clam | 6009693512184 | BLISTER |
| J1261CLAM | Padlock 20mm BR Jaguar Clam | 6009693511941 | BLISTER |
| J1261KA | Padlock 20mm BR K/A Jaguar Boxed | 6009693511866 | BOXED |
| J1262-2PAC | Padlock 25mm BR 2Pac K/A Jaguar Clam | 6009693512191 | BLISTER |
| J1262-4PAC | Padlock 25mm BR 4Pac K/A Jaguar Clam | 6009693512207 | BLISTER |
| J1262CLAM | Padlock 25mm BR Jaguar Clam | 6009693511958 | BLISTER |
| J1262KA | Padlock 25mm BR K/A Jaguar Boxed | 6009693511873 | BOXED |
| J1263-2PAC | Padlock 32mm BR 2Pac K/A Jaguar Clam | 6009693512115 | BLISTER |
| J1263-4PAC | Padlock 32mm BR 4Pac K/A Jaguar Clam | 6009693512122 | BLISTER |
| J1263CLAM | Padlock 32mm BR Jaguar Clam | 6009693511965 | BLISTER |
| J1263KA | Padlock 32mm BR K/A Jaguar Boxed | 6009693511880 | BOXED |
| J1263LCLAM | Padlock 32mm BR L/S Jaguar Clam | 6009693512085 | BLISTER |
| J1264-2PAC | Padlock 38mm BR 2Pac K/A Jaguar Clam | 6009693512139 | BLISTER |
| J1264-3PAC | Padlock 38mm BR 3Pac K/A Jaguar Clam | 6009690650636 | BLISTER |
| J1264-4PAC | Padlock 38mm BR 4Pac K/A Jaguar Clam | 6009693512146 | BLISTER |
| J1264-6PAC | Padlock 38mm BR 6Pac K/A Jaguar Clam | 6009690650742 | BLISTER |
| J1264CLAM | Padlock 38mm BR Jaguar Clam | 6009693511972 | BLISTER |
| J1264KA | Padlock 38mm BR K/A Jaguar Boxed | 6009693511897 | BOXED |
| J1264LCLAM | Padlock 38mm BR L/S Jaguar Clam | 6009693512009 | BLISTER |
| J1265-2PAC | Padlock 50mm BR 2pac K/A Jaguar Clam | 6009693512160 | BLISTER |
| J1265-4PAC | Padlock 50mm BR 4pac K/A Jaguar Clam | 6009693512177 | BLISTER |
| J1265CLAM | Padlock 50mm BR Jaguar Clam | 6009693511989 | BLISTER |
| J1265KA | Padlock 50mm BR K/A Jaguar Boxed | 6009693511903 | BOXED |
| J1265LCLAM | Padlock 50mm BR L/S Jaguar Clam | 6009693512016 | BLISTER |
| J1266CLAM | Padlock 63mm BR STD Jaguar Clam | 6009693511996 | BLISTER |
| J1266KA | Padlock 63mm BR K/A Jaguar Boxed | 6009693517899 | BOXED |



Viro Key Profile

## JAGUAR INSURANCE PADLOCK

- High Precision Locking Mechanism
- Case Hardened Steel Bolt
- Available in Keyed Alike

| ITEM CODE | DESCRIPTION | BARCODE | PACKAGING |
|---|---|---|---|
| J700-50CLAM | Padlock Ins 50mm BR Jaguar Clam | 6009690650599 | BLISTER |
| J700-50KA | Padlock Ins 50mm BR K/A Jaguar Boxed | 6009693510609 | BOXED |
| J700-60CLAM | Padlock Ins 60mm BR Jaguar Clam | 6009693510418 | BLISTER |
| J700-60KA | Padlock Ins 60mm BR K/A Jaguar Boxed | 6009690650667 | BOXED |
| J700-70CLAM | Padlock Ins 70mm BR Jaguar Clam | 6009690650605 | BLISTER |
| J700-70KA | Padlock Ins 70mm BR K/A Jaguar Boxed | 6009693510616 | BOXED |
| J700-90CLAM | Padlock Ins 90mm BR Jaguar Clam | 6009690650612 | BLISTER |
| J700-90KA | Padlock Ins 90mm BR K/A Jaguar Boxed | 6009693510623 | BOXED |





Tri-Circle Key Profile

## JAGUAR BLUE PADLOCKS IRON

- Jaguar Padlock
- Available in Iron
- Available in Keyed Alike

| ITEM CODE | DESCRIPTION | BARCODE | PACKAGING |
|---|---|---|---|
| J1361-2PAC | Padlock 20mm IRN 2Pac K/A Jaguar Clam | 6009693512214 | BLISTER |
| J1361-4PAC | Padlock 20mm IRN 4Pac K/A Jaguar Clam | 6009693512221 | BLISTER |
| J1361CLAM | Padlock 20mm IRN Jaguar Clam | 6009693512023 | BLISTER |
| J1362-2PAC | Padlock 25mm IRN 2Pac K/A Jaguar Clam | 6009693512238 | BLISTER |
| J1362-4PAC | Padlock 25mm IRN 4Pac K/A Jaguar Clam | 6009693512245 | BLISTER |
| J1362CLAM | Padlock 25mm IRN Jaguar Clam | 6009693517073 | BLISTER |
| J1363-2PAC | Padlock 32mm IRN 2Pac K/A Jaguar Clam | 6009693512252 | BLISTER |
| J1363-4PAC | Padlock 32mm IRN 4Pac K/A Jaguar Clam | 6009693512269 | BLISTER |
| J1363CLAM | Padlock 32mm IRN Jaguar Clam | 6009693512047 | BLISTER |
| J1363KA | Padlock 32mm IRN K/A Jaguar Boxed | 6009693511910 | BOXED |
| J1364-2PAC | Padlock 38mm IRN 2Pac K/A Jaguar Clam | 6009693512276 | BLISTER |
| J1364-3PAC | Padlock 38mm IRN 3Pac K/A Jaguar Clam | 6009693517998 | BLISTER |
| J1364-4PAC | Padlock 38mm IRN 4Pac K/A Jaguar Clam | 6009693512283 | BLISTER |
| J1364-6PAC | Padlock 38mm IRN 6Pac K/A Jaguar Clam | 6009690650582 | BLISTER |
| J1364CLAM | Padlock 38mm IRN Jaguar Clam | 6009693512054 | BLISTER |
| J1364KA | Padlock 38mm IRN K/A Jaguar Boxed | 6009693511927 | BOXED |
| J1364LCLAM | Padlock 38mm IRN L/S Jaguar Clam | 6009693512085 | BLISTER |
| J1365-2PAC | Padlock 50mm IRN 2Pac K/A Jaguar Clam | 6009693512290 | BLISTER |
| J1365-3PAC | Padlock 50mm IRN 3Pac K/A D/LIN Clam | 6009690650520 | BLISTER |
| J1365-4PAC | Padlock 50mm IRN 4Pac K/A Jaguar Clam | 6009693512306 | BLISTER |
| J1365CLAM | Padlock 50mm IRN Jaguar Clam | 6009693512061 | BLISTER |
| J1365LCLAM | Padlock 50mm IRN L/S Jaguar Clam | 6009693512092 | BLISTER |
| J1365KA | Padlock 50mm IRN K/A Jaguar Boxed | 6009693511934 | BOXED |
| J1366CLAM | Padlock 60mm IRN Jaguar Clam | 6009693512078 | BLISTER |
| J1366KA | Padlock 60mm IRN K/A Jaguar Boxed | 6009693512108 | BOXED |



Available in:



## DISCUS PADLOCK

- Hardened Stainless Steel Case & Shackle
- Precision Pin Tumbler Mechanism
- Available in Keyed Alike & Multipacks

| ITEM CODE | DESCRIPTION | BARCODE | PACKAGING |
|---|---|---|---|
| JSPL080CLAM | Padlock Discus 60mm Jaguar Clam | 6009690650810 | BLISTER |
| J096CLAM | Padlock Discus 70mm Jaguar Pro Clam | 6009690650568 | BLISTER |
| J096KA1 | Padlock Discus 70mm K/A REF1 Jaguar Boxed | 6009690659684 | BOXED |
| J096KA2 | Padlock Discus 70mm K/A REF2 Jaguar Boxed | 6009690651350 | BOXED |
| J096DUOCLAM | Padlock Discus 70mm 2PAC Jaguar Pro Clam | 6009690650575 | BLISTER |
| J094CLAM | Padlock Discus 70mm 4PAC Jaguar Pro Clam | 6009690651466 | BLISTER |
| JSPL120CLAM | Padlock Discus 90mm Jaguar Clam | 6009693514232 | BLISTER |
| J096BLUE | Padlock Discus 70mm Jaguar Clam Blue | 6004830264148 | BLISTER |
| J096RED | Padlock Discus 70mm Jaguar Clam Red | 6004830264254 | BLISTER |
| J096GREEN | Padlock Discus 70mm Jaguar Clam Green | 6004830264155 | BLISTER |
| J096BLACK | Padlock Discus 70mm Jaguar Clam Black | 6004830264162 | BLISTER |
| JSPL090 | Padlock Discus 70mm Jaguar | 6009690650650 | BLISTER |

**BRASS & IRON PADLOCKS CONCEPT STAND**




**JAGUAR BLUE BRASS & IRON PADLOCKS CONCEPT STAND**

| ITEM CODE | DESCRIPTION |
|---|---|
| J1261-2PAC | Padlock 20mm BR 2Pac K/A Jaguar Clam |
| J1261-4PAC | Padlock 20mm BR 4Pac K/A Jaguar Clam |
| J1261CLAM | Padlock 20mm BR Jaguar Clam |
| J1262-2PAC | Padlock 25mm BR 2Pac K/A Jaguar Clam |
| J1262-4PAC | Padlock 25mm BR 4Pac K/A Jaguar Clam |
| J1262CLAM | Padlock 25mm BR Jaguar Clam |
| J1263-2PAC | Padlock 32mm BR 2Pac K/A Jaguar Clam |
| J1263-4PAC | Padlock 32mm BR 4Pac K/A Jaguar Clam |
| J1263CLAM | Padlock 32mm BR Jaguar Clam |
| J1263L/S | Padlock 32mm BR L/S Jaguar Clam |
| J1264-2PAC | Padlock 38mm BR 2Pac K/A Jaguar Clam |
| J1264-3PAC | Padlock 38mm BR 3Pac K/A Jaguar Clam |
| J1264-4PAC | Padlock 38mm BR 4Pac K/A Jaguar Clam |
| J1264-6PAC | Padlock 38mm BR 6Pac K/A Jaguar Clam |
| J1264CLAM | Padlock 38mm BR Jaguar Clam |
| J1264LCLAM | Padlock 38mm BR L/S Jaguar Clam |
| J1265-2PAC | Padlock 50mm BR 2Pac K/A jaguar clam |
| J1265-4PAC | Padlock 50mm BR 4Pac K/A Jaguar Clam |
| J1265CLAM | Padlock 50mm BR Jaguar Clam |
| J1265LCLAM | Padlock 50mm BR L/S Jaguar Clam |
| J1266CLAM | Padlock 63mm BR STD Jaguar Clam |
| J1361-2PAC | Padlock 20mm IRN 2Pac K/A Jaguar Clam |
| J1361-4PAC | Padlock 20mm IRN 4Pac K/A Jaguar Clam |
| J1361CLAM | Padlock 20mm IRN Jaguar Clam |
| J1362-2PAC | Padlock 25mm IRN 2Pac K/A Jaguar clam |
| J1362-4PAC | Padlock 25mm IRN 4Pac K/A Jaguar clam |
| J1362CLAM | Padlock 25mm IRN Jaguar Clam |
| J1363-2PAC | Padlock 32mm IRN 2Pac K/A Jaguar Clam |
| J1363-4PAC | Padlock 32mm IRN 4Pac K/A Jaguar Clam |
| J1363CLAM | Padlock 32mm IRN Jaguar Clam |
| J1364-2PAC | Padlock 38mm IRN 2Pac K/A Jaguar Clam |
| J1364-3PAC | Padlock 38mm IRN 3Pac K/A Jaguar Clam |
| J1364-4PAC | Padlock 38mm IRN 4Pac K/A Jaguar Clam |
| J1364CLAM | Padlock 38mm IRN Jaguar Clam |
| J1364LCLAM | Padlock 38mm IRN L/S Jaguar Clam |
| J1365-2PAC | Padlock 50mm IRN 2Pac K/A Jaguar Clam |
| J1365-3PAC | Padlock 50mm IRN 3Pac K/A D/LIN Clam |
| J1365-4PAC | Padlock 50mm IRN 4Pac K/A Jaguar Clam |
| J1365CLAM | Padlock 50mm IRN Jaguar Clam |
| J1365LCLAM | Padlock 50mm IRN L/S Jaguar Clam |
| J1366CLAM | Padlock 60mm IRN Jaguar Clam |
| J700-50CLAM | Padlock Ins 50mm BR Jaguar Clam |
| J700-60CLAM | Padlock Ins 60mm BR Jaguar Clam |
| J700-70CLAM | Padlock Ins 70mm BR Jaguar Clam |
| J700-90CLAM | Padlock Ins 90mm BR Jaguar Clam |



JAGUAR PRO

## JAGUAR PRO - BRASS PADLOCK

- Jaguar Padlock
- Available in Brass

Viro Key Profile

| ITEM CODE | DESCRIPTION | BARCODE | PACKAGING |
|---|---|---|---|
| PHX25 | Padlock 25mm Brass HX25 | 6009693518766 | BLISTER |
| PHX25X2 | Padlock 25mm Brass HX25 2Pack | 6009693518773 | BLISTER |
| PHX25X4 | Padlock 25mm Brass HX25 4Pack | 6009693518780 | BLISTER |
| PHX30 | Padlock 30mm Brass HX30 | 6009693518797 | BLISTER |
| PHX30X2 | Padlock 30mm Brass HX30 2Pack | 6009693518810 | BLISTER |
| PHX30X4 | Padlock 30mm Brass HX30 4Pack | 6009693518827 | BLISTER |
| PHX30LS | Padlock 30mm Brass HX30 | 6009693518865 | BLISTER |
| PHX40 | Padlock 40mm Brass HX40 | 6009693518889 | BLISTER |
| PHX40X2 | Padlock 40mm Brass HX40 2Pack | 6009693518902 | BLISTER |
| PHX40X4 | Padlock 40mm Brass HX40 4Pack | 6009693518919 | BLISTER |
| PHX40LS | Padlock 40mm Brass HX40 L/S | 6009693518957 | BLISTER |
| PHX50 | Padlock 50mm Brass HX50 | 6009693518971 | BLISTER |
| PHX50X2 | Padlock 50mm Brass HX50 2Pack | 6009693518995 | BLISTER |
| PHX50X4 | Padlock 50mm Brass HX50 4Pack | 6009693519008 | BLISTER |
| PHX50LS | Padlock 50mm Brass HX50 L/S | 6009693519046 | BLISTER |
| PHX60 | Padlock 60mm Brass HX60 | 6009693519060 | BLISTER |
| PQH40 | Padlock 40mm Brass Close Shackle QH40 | 6009693519121 | BLISTER |
| PQH50 | Padlock 50mm Brass Close Shackle QH50 | 6009935192138 | BLISTER |




JAGUAR PRO

## JAGUAR PRO INSURANCE PADLOCK

- High Precision Locking Mechanism
- Case Hardened Steel Bolt
- Available in Keyed Alike

Viro Key Profile

| ITEM CODE | DESCRIPTION | BARCODE | PACKAGING |
|---|---|---|---|
| PJX60 | Padlock Insurance Brass 60mm JX60 | 6009693519084 | BLISTER |
| PJX70 | Padlock Insurance Brass 70mm JX70 | 6009693519091 | BLISTER |
| PJX90 | Padlock Insurance Brass 90mm JX90 | 6009693519107 | BLISTER |



Viro Key Profile

## JAGUAR PRO MARINE PADLOCK

- Jaguar Padlock
- Available in Assorted Colours

| ITEM CODE | DESCRIPTION | BARCODE | PACKAGING |
|---|---|---|---|
| PTH20-RED | Padlock Marine 20mm Brass Red Cover TH20 | 6009693518629 | BLISTER |
| PTH20-BLK | Padlock Marine 20mm Brass Black Cover TH20 | 6009693518636 | BLISTER |
| PTH20-BLU | Padlock Marine 20mm Brass Blue Cover TH20 | 6009693518643 | BLISTER |
| PTH20-GRN | Padlock Marine 20mm Brass Green Cover TH20 | 6009693518650 | BLISTER |
| PTH30-BLK | Padlock Marine 30mm Brass Black Cover TH30 | 6009693518667 | BLISTER |
| PTH30-BLUE | Padlock Marine 30mm Brass Blue Cover TH30 | 6009693518674 | BLISTER |
| PTH30-GRN | Padlock Marine 30mm Brass Green Cover TH30 | 6009693518681 | BLISTER |
| PTH30-RED | Padlock Marine 30mm Brass Red Cover TH30 | 6009693518698 | BLISTER |
| PTH40-BLK | Padlock Marine 40mm Brass Black Cover TH40 | 6009693518704 | BLISTER |
| PTH40-BLUE | Padlock Marine 40mm Brass Blue Cover TH40 | 6009693518711 | BLISTER |
| PTH40-GRN | Padlock Marine 40mm Brass Green Cover TH40 | 6009693518728 | BLISTER |
| PTH40-RED | Padlock Marine 40mm Brass Red Cover TH40 | 6009693518735 | BLISTER |

**PROFESSIONAL QUALITY**

★★★★★

**BRASS & MARINE PADLOCKS CONCEPT STAND**




**BRASS & MARINE PADLOCKS CONCEPT STAND**

| ITEM CODE | DESCRIPTION |
|---|---|
| PTH20-RED | Padlock Marine 20mm Brass Red Cover TH20 |
| PTH20-BLK | Padlock Marine 20mm Brass Black Cover TH20 |
| PTH20-BLU | Padlock Marine 20mm Brass Blue Cover TH20 |
| PTH20-GRN | Padlock Marine 20mm Brass Breen Cover TH20 |
| PTH30-BLK | Padlock Marine 30mm Brass Black Cover TH30 |
| PTH30-BLUE | Padlock Marine 30mm Brass Blue Cover TH30 |
| PTH30-GRN | Padlock Marine 30mm Brass Green Cover TH30 |
| PTH30-RED | Padlock Marine 30mm Brass Red Cover TH30 |
| PTH40-BLK | Padlock Marine 40mm Brass Black Cover TH40 |
| PTH40-BLUE | Padlock Marine 40mm Brass Blue Cover TH40 |
| PTH40-GRN | Padlock Marine 40mm Brass Green Cover TH40 |
| PTH40-RED | Padlock Marine 40mm Brass Red Cover TH40 |
| PHX25 | Padlock 25mm Brass HX25 |
| PHX25X2 | Padlock 25mm Brass HX25 2pack |
| PHX25X4 | Padlock 25mm Brass HX25 4 pack |
| PHX30 | Padlock 30mm Brass HX30 |
| PHX30X2 | Padlock 30mm Brass HX30 2Pack |
| PHX30X4 | Padlock 30mm Brass Hx30 4Pack |
| PHX30LS | Padlock 30mm Brass HX30 L/S |
| PHX40 | Padlock 40mm Brass HX40 |
| PHX40X2 | Padlock 40mm Brass HX40 2Pack |
| PHX40X4 | Padlock 40mm Brass HX40 4Pack |
| PHX40LS | Padlock 40mm Brass Hx40 L/S |
| PHX50 | Padlock 50mm Brass HX50 |
| PHX50X2 | Padlock 50mm Brass HX50 2Pack |
| PHX50X4 | Padlock 50mm Brass HX50 4Pack |
| PHX50LS | Padlock 50mm Brass HX50 L/S |
| PHX60 | Padlock 60mm Brass HX60 |
| PJX60 | Padlock Insurance Brass 60mm JX60 |
| PJX70 | Padlock Insurance Brass 70mm JX70 |
| PJX90 | Padlock Insurance Brass 90mm JX90 |
| PQH40 | Padlock 40mm Brass Close Shackle QH40 |
| PQH50 | Padlock 40mm Brass Close Shackle QH50 |





Available in:

## LAMINATED PADLOCKS

- Laminated S/S Padlock
- Hardened Steel Shackle
- Plastic Bumper for Protection & Identification
- Available in Various Colours

| ITEM CODE | DESCRIPTION | BARCODE | PACKAGING |
|---|---|---|---|
| JLP40RED | Laminated Padlock 40mm Red | 6009693519367 | BLISTER |
| JLP40BLUE | Laminated Padlock 40mm Blue | 6009693519374 | BLISTER |
| JLP40YELLOW | Laminated Padlock 40mm Yellow | 6009693519381 | BLISTER |
| JLP50RED | Laminated Padlock 50mm Red | 6009693519398 | BLISTER |
| JLP50BLUE | Laminated Padlock 50mm Blue | 6009693519404 | BLISTER |
| JLP50YELLOW | Laminated Padlock 50mm Yellow | 6009693519411 | BLISTER |
| JLPL40RED | Laminated Padlock L/S 40mm Red | 6009693519428 | BLISTER |
| JLPL50RED | Laminated Padlock L/S 50mm Red | 6009693519435 | BLISTER |
| JLPL40BLUE | Laminated Padlock L/S 40mm Blue | 6009693519442 | BLISTER |
| JLPL50BLUE | Laminated Padlock L/S 50mm Blue | 6009693519459 | BLISTER |





Available in:

## WEATHERPROOF LAMINATED PADLOCKS

- Weatherproof Padlock
- Laminated S/S Padlock
- Hardened Steel Shackle
- Sealed Lock Body with Cover to Protect Cylinder Against Water & Dust

| ITEM CODE | DESCRIPTION | BARCODE | PACKAGING |
|---|---|---|---|
| JWP40BLUEK/A | Waterproof Padlock Lam K/A 40mm Blue | 6009693519466 | BLISTER |
| JWP40RED | Waterproof Padlock Lam 40mm Red | 6009693519473 | BLISTER |
| JWP40BLUE | Waterproof Padlock Lam 40mm Blue | 6009693519480 | BLISTER |
| JWP40GREEN | Waterproof Padlock Lam 40mm Green | 6009693519497 | BLISTER |
| JWP40ORANGE | Waterproof Padlock Lam 40mm Orange | 6009693519503 | BLISTER |
| JWP50RED | Waterproof Padlock Lam 50mm Red | 6009693519510 | BLISTER |
| JWP50BLUE | Waterproof Padlock Lam 50mm Blue | 6009693519527 | BLISTER |
| JWP50BLUEK/A | Waterproof Padlock Lam k/alike 50mm Blue | 6009693519534 | BLISTER |
| JWP50GREEN | Waterproof Padlock Lam 50mm Green | 6009693519541 | BLISTER |
| JWP50ORANGE | Waterproof Padlock Lam 50mm Orange | 6009693519558 | BLISTER |
| JWPL40BLUE | Waterproof Padlock Lam l/s 40mm Blue | 6009693519565 | BLISTER |
| JWPL40ORANGE | Waterproof Padlock Lam l/s 40mm Orange | 6009693519572 | BLISTER |
| JWPL50BLUE | Waterproof Padlock Lam l/s 50mm Blue | 6009693519589 | BLISTER |
| JWPL50ORANGE | Waterproof Padlock Lam l/s 50mm Orange | 6009693519596 | BLISTER |

**LAMINATED PADLOCKS CONCEPT STAND**




**LAMINATED PADLOCKS CONCEPT STAND**

| ITEM CODE | DESCRIPTION |
|---|---|
| JLP40RED | Laminated Padlock 40mm Red |
| JLP40X2 RED | Laminated Padlock 40mm 2 Pack Red |
| JLP40BLUE | Laminated Padlock 40mm Blue |
| JLP40X2 BLUE | Laminated Padlock 40mm 2 Pack Blue |
| JLP40YELLOW | Laminated Padlock 40mm Yellow |
| JLP40X2 YELLOW | Laminated Padlock 40mm 2 Pack Yellow |
| JLP50RED | Laminated Padlock 50mm Red |
| JLP50X2 RED | Laminated Padlock 50mm 2 Pack Red |
| JLP50BLUE | Laminated Padlock 50mm Blue |
| JLP50X2 BLUE | Laminated Padlock 50mm 2 Pack Blue |
| JLP50YELLOW | Laminated Padlock 50mm Yellow |
| JLP50X2 YELLOW | Laminated Padlock 50mm 2 Pack Yellow |
| JLPL40RED | Laminated Padlock L/S 40mm Black |
| JLPL50RED | Laminated Padlock L/S 50mm Black |
| JLPL40BLUE | Laminated Padlock L/S 40mm Blue |
| JLPL50BLUE | Laminated Padlock L/S 50mm Blue |
| JLPL40YELLOW | Laminated Padlock L/S 40mm Yellow |
| JLPL50YELLOW | Laminated Padlock L/S 50mm Yellow |
| JWP40RED | Waterproof Padlock Lam 40mm Red |
| JWP40X2 RED | Waterproof Padlock Lam 2 Pack 40mm Red |
| JWP40BLUE | Waterproof Padlock Lam 40mm Blue |
| JWP40X2 BLUE | Waterproof Padlock Lam 2 Pack 40mm Blue |
| JWP40GREEN | Waterproof Padlock Lam 40mm Green |
| JWP40X2 GREEN | Waterproof Padlock Lam 2 Pack 40mm Green |
| JWP40ORANGE | Waterproof Padlock Lam 40mm Orange |
| JWP40X2 ORANGE | Waterproof Padlock Lam 2 pack 40mm Orange |
| JWP50RED | Waterproof Padlock Lam 50mm Red |
| JWP50X2 RED | Waterproof Padlock Lam 2 Pack 50mm Red |
| JWP50BLUE | Waterproof Padlock Lam 50mm Blue |
| JWP50X2 BLUE | Waterproof Padlock Lam 2 pack 50mm Blue |
| JWP50GREEN | Waterproof Padlock Lam 50mm Green |
| JWP50X2 GREEN | Waterproof Padlock Lam 2 Pack 50mm Green |
| JWP50ORANGE | Waterproof Padlock Lam 50mm Orange |
| JWP50X2 ORANGE | Waterproof Padlock Lam 2 Pack 50mm Orange |
| JWPL40BLUE | Waterproof Padlock Lam L/S 40mm Blue |
| JWPL40ORANGE | Waterproof Padlock Lam L/S 40mm Orange |
| JWPL50BLUE | Waterproof Padlock lam L/S 50mm Blue |
| JWPL50ORANGE | Waterproof Padlock lam L/S 50mm Orange |



SPA40 | A = Aluminium
SPN40 | N = Nylon
SPC40 | C = Cable

## LOCK OUT / TAG OUT SAFETY PADLOCKS

- Aluminium & Nylon Padlocks
- Hardened Steel Shackle
- Available in Various Colours

| ITEM CODE | DESCRIPTION | BARCODE | PACKAGING |
|---|---|---|---|
| SPN40RED | Padlock Safety Nylon 40mm Red | 6009693511248 | BLISTER |
| SPN40BLUE | Padlock Safety Nylon 40mm Blue | 6009693511255 | BLISTER |
| SPN40BLACK | Padlock Safety Nylon 40mm Black | 6009693511262 | BLISTER |
| SPN40YELLOW | Padlock Safety Nylon 40mm Yellow | 6009693511279 | BLISTER |
| SPN40GREEN | Padlock Safety Nylon 40mm Green | 6009693511286 | BLISTER |
| SPA40RED | Padlock Aluminium Safety 40mm Red | 6009693511293 | BLISTER |
| SPA40BLUE | Padlock Aluminium Safety 40mm Blue | 6009693511309 | BLISTER |
| SPA40BLACK | Padlock Aluminium Safety 40mm Black | 6009693511316 | BLISTER |
| SPA40YELLOW | Padlock Aluminium Safety 40mm Yellow | 6009693511323 | BLISTER |
| SPA40GREEN | Padlock Aluminium Safety 40mm Green | 6009693511330 | BLISTER |
| SPA40BROWN | Padlock Aluminium Safety 40mm Brown | 6009693511347 | BLISTER |
| SPA40PURPLE | Padlock Aluminium Safety 40mm Purple | 6009693511354 | BLISTER |
| SPA40LSRED | Padlock Aluminium Safety 40mm L/S Red | 6009693511361 | BLISTER |
| SPA40LSBLUE | Padlock Aluminium Safety 40mm L/S Blue | 6009693511378 | BLISTER |
| SPA40LSBLACK | Padlock Aluminium Safety 40mm L/S Black | 6009693511385 | BLISTER |
| SPA40LSYELLOW | Padlock Aluminium Safety 40mm l/syellow | 6009693511392 | BLISTER |
| SPC175RED | Padlock Cable Safety 40mm Red | 6009693511408 | BLISTER |
| SPC175BLUE | Padlock Cable Safety 40mm Blue | 6009693511415 | BLISTER |
| SPN40REDBOX | Padlock Safety Nylon 40mm Red Boxed | 6009693516700 | BOXED |
| SPN40BLUEBOX | Padlock Safety Nylon 40mm Blue Boxed | 6009693516717 | BOXED |
| SPN40BLACKBOX | Padlock Safety Nylon 40mm Black Boxed | 6009693516724 | BOXED |
| SPN40YELLOWBOX | Padlock Safety Nylon 40mm Yellow Boxed | 6009693516731 | BOXED |
| SPN40GREENBOX | Padlock Safety Nylon 40mm Green Boxed | 6009693516748 | BOXED |
| SPA40REDBOX | Padlock Alum Safety 40mm Red Boxed | 6009693516755 | BOXED |
| SPA40BLUEBOX | Padlock Alum Safety 40mm Blue Boxed | 6009693516762 | BOXED |
| SPA40BLACKBOX | Padlock Alum Safety 40mm Black Boxed | 6009693516779 | BOXED |
| SPA40YELLOWBOX | Padlock Alum Safety 40mm Yellow Boxed | 6009693516786 | BOXED |
| SPA40GREENBOX | Padlock Alum Safety 40mm Green Boxed | 6009693516793 | BOXED |
| SPA40BROWNBOX | Padlock Alum Safety 40mm Brown Boxed | 6009693516809 | BOXED |
| SPA40PURPLEBOX | Padlock Alum Safety 40mm Purple Boxed | 6009693516816 | BOXED |








JAGUAR L.O.T.O.

## LOCK OUT / TAG OUT SAFETY ACCESSORIES

- Various Lock Out Applications
- Used in Conjunction with Safety Padlocks

| ITEM CODE | DESCRIPTION | BARCODE | PACKAGING |
|---|---|---|---|
| SGVL01 | Gate Valve Lockout 25-65mm | 6009693512726 | BOXED |
| SGVL02 | Gate Valve Lockout 65-125mm | 6009693512733 | BOXED |
| SGVL03 | Gate Valve Lockout 125-165mm | 6009693512740 | BOXED |
| SGVL04 | Gate Valve Lockout 165-250mm | 6009693512757 | BOXED |
| SGVL05 | Gate Valve Lockout 250mm-325mm | 6009693512764 | BOXED |
| SBVL01 | Ball Valve Lockout 82x55mm - Hole Dia 11mm | 6009693512771 | CARD |
| HASP01 | Hasp Lockout 25mm Steel 6 Hole | 6009693512788 | CARD |
| HASP02 | Hasp Lockout 38mm Steel 6 Hole | 6009693512795 | CARD |
| HASP05 | Hasp Lockout Nylon 6 Hole | 6009693512801 | CARD |
| HASP10 | Hasp Lockout Nylon 4 Hole | 6009693512818 | CARD |
| HASP15 | Hasp Lockout Butterfly Steel 40mm | 6009693512825 | CARD |
| CB01-4 | Cable Lockout 4mm x 2 mtr adj | 6009693512832 | CARD |
| CB01-6 | Cable Lockout 6mm x 2 mtr adj | 6009693512849 | CARD |
| LOBOX | Lockout Box Red 12 Lock 230x155x90mm | 6009693512856 | BOXED |
| LOCAB | Lockout Cabinet Yellow 360x450x155mm | 6009693512863 | BOXED |
| LOS10 | Lockout Station 10 Lock Yellow 343x343mm | 6009693512870 | BOXED |
| LOS20 | Lockout Station 20 Lock Yellow 597x292mm | 6009693512887 | BOXED |
| LOS36 | Lockout Station 36 Lock Yellow 546x597mm | 6009693512894 | BOXED |
| STAG01 | Tag Safety Lockout Warning - Do Not Operate | 6009693512900 | CARD |
| TAGH05 | Tag and Holder Scaffold | 6009693512917 | CARD |
| TAG08 | Tag Safety Lockout Warning - Scaffold. | 6009693512924 | CARD |

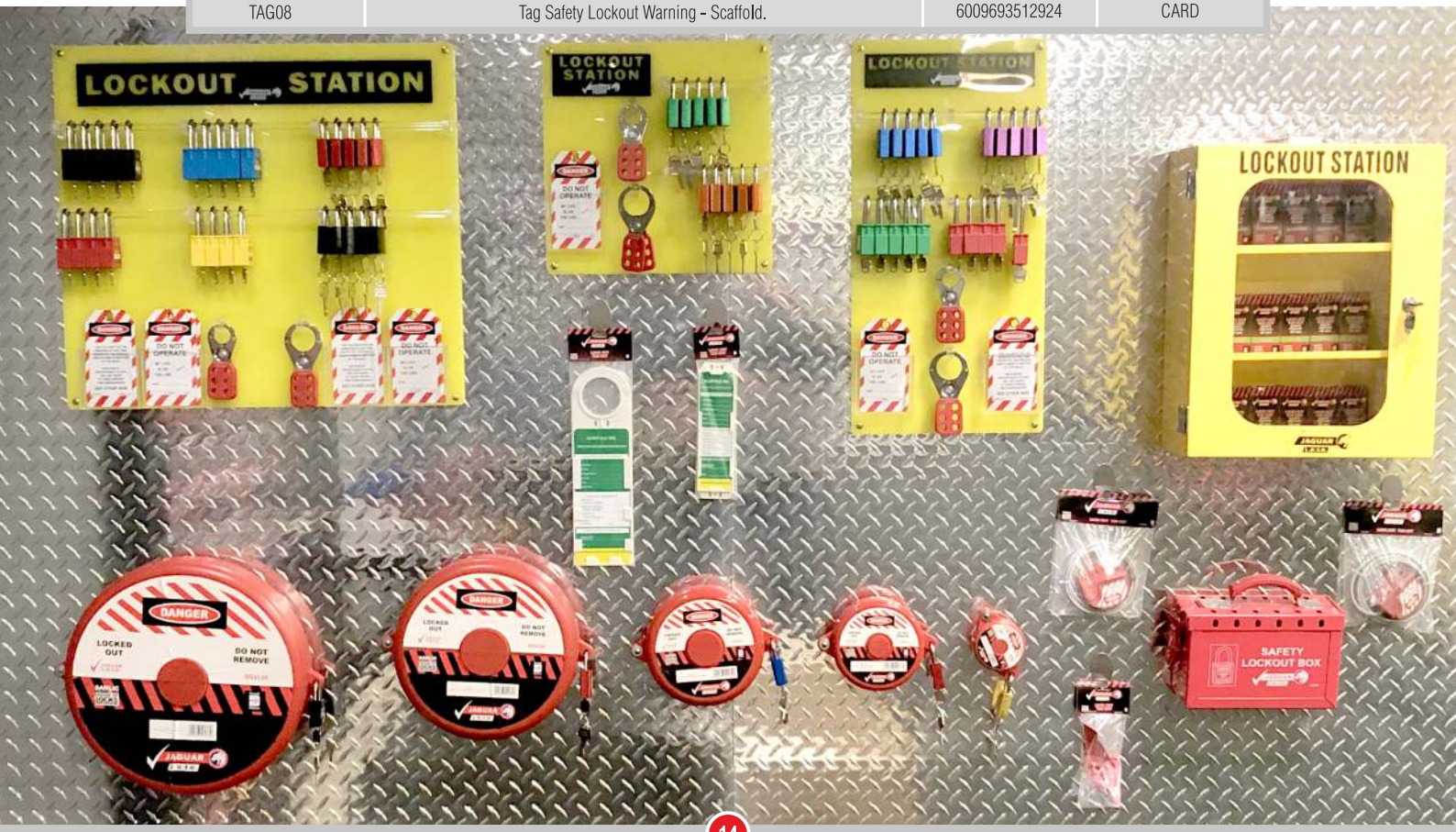

## LOCK OUT / TAG OUT CONCEPT STAND




## LOCK OUT / TAG OUT L.O.T.O. CONCEPT STAND

| ITEM CODE | DESCRIPTION |
|---|---|
| SPN40RED | Padlock Safety Nylon 40mm Red Clam |
| SPN40BLUE | Padlock Safety Nylon 40mm Blue Clam |
| SPN40BLACK | Padlock Safety Nylon 40mm Black Clam |
| SPN40YELLOW | Padlock Safety Nylon 40mm Yellow Clam |
| SPN40GREEN | Padlock Safety Nylon 40mm Green |
| SPA40RED | Padlock Aluminium Safety 40mm Red |
| SPA40BLUE | Padlock Aluminium Safety 40mm Blue |
| SPA40BLACK | Padlock Aluminium Safety 40mm Black |
| SPA40YELLOW | Padlock Aluminiulm Safety 40mm Yellow |
| SPA40GREEN | Padlock Aluminium Safety 40mm Green |
| SPA40BROWN | Padlock Aluminium Safety 40mm Brown |
| SPA40PURPLE | Padlock Aluminium Safety 40mm Purple |
| SPA40LSRED | Padlock Aluminium Safety 40mm L/S Red |
| SPA40LSBLUE | Padlock Aluminium Safety 40mm L/S Blue |
| SPA40LSBLACK | Padlock Aluminium Safety 40mm L/S Black |
| SPA40LSYELLOW | Padlock Aluminium Safety 40mm L/S Yellow |
| SPC175RED | Padlock Cable Safety 40mm Red |
| SPC175BLUE | Padlock Cable Safety 40mm Blue |
| SBVL01 | Ball Valve Lockout 82x55mm - Hole Dia 11mm |
| HASP01 | Hasp Lockout 25mm Steel 6 Hole |
| HASP02 | Hasp Lockout 38mm Steel 6 Hole |
| HASP05 | Hasp Lockout Nylon 6 Hole |
| HASP10 | Hasp Lockout Nylon 4 Hole |
| HASP15 | Hasp Lockout Butterfly Steel 40mm |
| CB01-4 | Cable Lockout 4mm x 2000mm Adjustable |
| CB01-6 | Cable Lockout 6mm x 2000mm Adjustable |
| LOBOX | Lockout Box Red 12 Lock 230x155x90mm |
| STAG01 | Tag Safety Lockout Warning - Do Not Operate (Pkt10) |
| TAGH05 | Tag & Holder Scaffold |
| TAG08 | Tag Safety Lockout Warning - Scaffold |
| | |
| SGVL01 | Gate Valve Lockout 25-65mm |
| SGVL02 | Gate Valve Lockout 65-125mm |
| SGVL03 | Gate Valve Lockout 125-165mm |
| SGVL04 | Gate Valve Lockout 165-250mm |
| SGVL05 | Gate Valve Lockout 250mm-325mm |
| LOCAB | Lockout Cabinet Yellow 360x450x155mm |
| LOS10 | Lockout Station 10 Lock Yellow 343x343mm |
| LOS20 | Lockout Station 20 Lock Yellow 597x292mm |
| LOS36 | Lockout Station 36 Lock Yellow 546x597mm |



## EURO CYLINDER - HALF

- Jaguar Euro Profile
- 45mm Half Cylinder

| ITEM CODE | DESCRIPTION | BARCODE | PACKAGING |
|---|---|---|---|
| J500BR45CLAM | Cyl Euro Half 45mm BR Jaguar Clam | 6009690650032 | BLISTER |
| J500NP45CLAM | Cyl Euro Half 45mm NP Jaguar Clam | 6009690650063 | BLISTER |



## EURO CYLINDER - 60mm

- Jaguar Euro Profile
- 5 Pin Cylinder
- Available in Brass & Chrome
- Available in Keyed Alike

| ITEM CODE | DESCRIPTION | BARCODE | PACKAGING |
|---|---|---|---|
| J500BRCLAM | Cyl Euro 60mm BR Jaguar Clam | 6009690650049 | BLISTER |
| J512BRCLAM | Cyl Euro 60mm BR 2Pack Jaguar Clam | 6009690651442 | BLISTER |
| J500BRKA | Cyl Euro 60mm BR KA Jaguar Boxed | 6009690651268 | BOXED |
| J500NPCLAM | Cyl Euro 60mm NP Jaguar Clam | 6009690650056 | BLISTER |
| J512NPCLAM | Cyl Euro 60mm NP 2Pack Jaguar Clam | 6009690651459 | BLISTER |
| J500NPKA | Cyl Euro 60mm NP KA Jaguar Boxed | 6009690650476 | BOXED |



## EURO CYLINDER - THUMB TURN

- Jaguar Euro Profile
- Thumb Turn
- Available in Brass & Chrome

| ITEM CODE | DESCRIPTION | BARCODE | PACKAGING |
|---|---|---|---|
| J501BRCLAM | Cyl Euro 60mm T/T BR Jaguar Clam | 6009690650070 | BLISTER |
| J501NPCLAM | Cyl Euro 60mm T/T NP Jaguar Clam | 6009690650087 | BLISTER |



## EURO CYLINDER - V CAM

- Jaguar Euro Profile
- VCAM

| ITEM CODE | DESCRIPTION | BARCODE | PACKAGING |
|---|---|---|---|
| J502BR | Cyl Euro 60mm BR V Cam Jaguar Clam | 6009690651244 | BOXED |



## EURO CYLINDER - GEAR CAM

- Jaguar Euro Profile
- Gear Cam

| ITEM CODE | DESCRIPTION | BARCODE | PACKAGING |
|---|---|---|---|
| J2507BRCLAM | Cyl Euro 60mm BR Gear Cyl Jaguar Clam | 6009693510593 | BLISTER |



## EURO CYLINDER - HALF V CAM

- Jaguar Euro Profile
- Half Cylinder
- VCAM

| ITEM CODE | DESCRIPTION | BARCODE | PACKAGING |
|---|---|---|---|
| J506BR | Cyl Euro Half 45mm BR V Cam Jaguar Clam | 6009690651275 | BLISTER |



## EURO CYLINDER - HIGH SECURITY

- Jaguar High Security Keyway
- Available in Brass & Chrome
- Available in Keyed Alike

| ITEM CODE | DESCRIPTION | BARCODE | PACKAGING |
|---|---|---|---|
| J509BRCLAM | Cyl Euro 60mm BR H/S Jaguar Clam | 6009690651404 | BLISTER |
| J509NPCLAM | Cyl Euro 60mm NP H/S Jaguar Clam | 6009690651411 | BLISTER |



## EURO CYLINDER - 65mm

- Jaguar Euro Profile
- Available in Brass & Chrome

| ITEM CODE | DESCRIPTION | BARCODE | PACKAGING |
|---|---|---|---|
| J565BRCLAM | Cyl Euro 65mm BR Jaguar Clam | 6009693510685 | BLISTER |
| J565NPCLAM | Cyl Euro 65mm NP Jaguar Clam | 6009693510678 | BLISTER |



## OVAL CYLINDER - SMALL

- Small Oval Cylinder
- 5 Pin Tumbler
- Nickel Plated or Brass

| ITEM CODE | DESCRIPTION | BARCODE | PACKAGING |
|---|---|---|---|
| J300BRCLAM | Cyl Oval S/S Br Jaguar Clam | 6009690650094 | BLISTER |
| J300NPCLAM | Cyl Oval S/S Np Jaguar Clam | 6009690650100 | BLISTER |
| J300NPKA | Cyl Oval S/S Np Ka Jaguar Boxed | 6009693510630 | BOXED |



## OVAL CYLINDER - HIGH SECURITY

- Small Oval Cylinder
- High Security Keyway
- Nickel Plated or Brass
- Available in Keyed Alike

| ITEM CODE | DESCRIPTION | BARCODE | PACKAGING |
|---|---|---|---|
| J302BRCLAM | Cyl Oval S/S BR H/S Jaguar Clam | 6009690651220 | BLISTER |
| J302NPCLAM | Cyl Oval S/S NP H/S Jaguar Clam | 6009690651237 | BLISTER |



## OVAL CYLINDER - THUMB TURN SMALL

- Small Oval Cylinder with Thumb Turn
- Nickel Plated or Brass

| ITEM CODE | DESCRIPTION | BARCODE | PACKAGING |
|---|---|---|---|
| J301NPCLAM | Cyl Oval S/S Np T/T Jaguar Clam | 6009690650155 | BLISTER |



## OVAL CYLINDER - LARGE

- Large Oval Cylinder
- Available in Brass or Nickel Plated

| ITEM CODE | DESCRIPTION | BARCODE | PACKAGING |
|---|---|---|---|
| J310BRCLAM | Cyl Oval LGE 65mm BR Jaguar Clam | 6009690650117 | BLISTER |
| J310NPCLAM | Cyl Oval LGE 65mm NP Jaguar Clam | 6009690650124 | BLISTER |



## OVAL CYLINDER - LARGE THUMBTURN

- Large Oval Cylinder with Thumb Turn
- Available in Brass or Nickel Plated

| ITEM CODE | DESCRIPTION | BARCODE | PACKAGING |
|---|---|---|---|
| J311BRCLAM | Cyl Oval LGE T/T 65mm BR Jaguar Clam | 6009690650131 | BLISTER |
| J311NPCLAM | Cyl Oval LGE T/T 65mm NP Jaguar Clam | 6009690650148 | BLISTER |



## OVAL CYLINDER - SPLIT CAM

- Oval Cylinder with Split Cam
- Nickel Plated
- For Papaiz Lock

| ITEM CODE | DESCRIPTION | BARCODE | PACKAGING |
|---|---|---|---|
| 300/55 | Cyl Oval S/S NP For Papaiz Lock Clam | 6009690657598 | BLISTER |



## CYLINDER SCREW IN THUMBTURN - 32mm

- Jaguar Round Profile
- Available in Chrome
- With Covering

| ITEM CODE | DESCRIPTION | BARCODE | PACKAGING |
|---|---|---|---|
| J600NPCLAM | Cylinder Screw in 32.5mm NP | 6009690650179 | BLISTER |
| J601NPCLAM | Cylinder Screw in 32.5mm NP Thump turn | 6009690650186 | BLISTER |

# HINGES



## HINGE - BALL BEARING

- Ball Bearing Hinge
- Brass Plated, Stainless Steel or Chrome Plated
- Butt Hinge 100 x 75 x2 mm

| ITEM CODE | DESCRIPTION | BARCODE | PACKAGING |
|---|---|---|---|
| HBBBR | Hinge Ball Bearing 100 x 75 x 2mm BR Jaguar Blister | 6009693516236 | BLISTER |
| HBBCP | Hinge Ball Bearing 100 x 75 x 2mm CP Jaguar Blister | 6009693516229 | BLISTER |
| HBBSN | Hinge Ball Bearing 100 x 75 x 2mm SN Jaguar Blister | 6009693516243 | BLISTER |



JAGUAR

### TUBULAR HANDLE - STAINLESS STEEL

- Tubular Handle on Rose
- Stainless Steel
- Cylinder Escutcheons

| ITEM CODE | DESCRIPTION | BARCODE | PACKAGING |
|---|---|---|---|
| SS001 | Handle On Rose Cyl S/S Saint Blist | 6004830028061 | BLISTER |



JAGUAR

### TUBULAR HANDLE - STAINLESS STEEL

- Tubular Handle on Rose
- Stainless Steel
- Cylinder Escutcheons

| ITEM CODE | DESCRIPTION | BARCODE | PACKAGING |
|---|---|---|---|
| SS002 | Handle On Rose Cyl S/S Saint Blist | 6004830028559 | BLISTER |



JAGUAR

### TUBULAR HANDLE - STAINLESS STEEL

- Tubular Handle on Rose
- Stainless Steel
- Cylinder Escutcheons

| ITEM CODE | DESCRIPTION | BARCODE | PACKAGING |
|---|---|---|---|
| SS003 | Handle On Rose Cyl S/S Saint Blist | 6004830030521 | BLISTER |



JAGUAR

### TUBULAR HANDLE - STAINLESS STEEL

- Tubular Handle on Rose
- Stainless Steel
- Cylinder Escutcheons

| ITEM CODE | DESCRIPTION | BARCODE | PACKAGING |
|---|---|---|---|
| SS004 | Handle On Rose Cyl & K/W S/S Saint Blist | 6004830030767 | BLISTER |



## TUBULAR HANDLE - STAINLESS STEEL

- Tubular Handle on Rose
- Stainless Steel
- Cylinder Escutcheons

| ITEM CODE | DESCRIPTION | BARCODE | PACKAGING |
|---|---|---|---|
| SS005 | Handle On Rose Cyl & K/W S/S Saint Blist | 6004830030866 | BLISTER |



## TUBULAR HANDLE - STAINLESS STEEL

- Tubular Handle on Rose
- Stainless Steel
- Cylinder Escutcheons

| ITEM CODE | DESCRIPTION | BARCODE | PACKAGING |
|---|---|---|---|
| SS006 | Handle On Rose Cyl & K/W S/S Saint Blist | 6004830030941 | BLISTER |



## ALUMINIUM DOOR HANDLE

- Aluminium Lever Handle
- For Aluminium Doors
- Cylinder

| ITEM CODE | DESCRIPTION | BARCODE | PACKAGING |
|---|---|---|---|
| J707 | Handle Cyl Aluminium for Natural Aluminium Doors Jaguar Clam | 6009690659820 | BLISTER |
| J707-BLK | Handle Cyl Aluminium for Black Aluminium Doors Jaguar Clam | 6009693517950 | BLISTER |
| J707-BRZ | Handle Cyl Aluminium for Bronze Aluminium Doors Jaguar Clam | 6009693517936 | BLISTER |
| J707-WHT | Handle Cyl Aluminium for White Aluminium Doors Jaguar Clam | 6009693517943 | BLISTER |



JAGUAR

## BRASS SHORT GEORGIAN

- Brass Handle
- Georgian Style
- 6 Inch

| ITEM CODE | DESCRIPTION | BARCODE | PACKAGING |
|---|---|---|---|
| B1051C | Brass Handle - Cylinder | 6009690654931 | BLISTER |



JAGUAR

## BRASS SHORT GEORGIAN

- Brass Handle
- Georgian Style
- 6 Inch

| ITEM CODE | DESCRIPTION | BARCODE | PACKAGING |
|---|---|---|---|
| B1051K | Brass Handle - Keyway | 6009690654924 | BLISTER |



JAGUAR

## BRASS LONG GEORGIAN

- Brass Handle
- Georgian Style
- 8 Inch

| ITEM CODE | DESCRIPTION | BARCODE | PACKAGING |
|---|---|---|---|
| B1049C | Brass Handle - Cylinder | 6009690654610 | BLISTER |



JAGUAR

## BRASS LONG GEORGIAN

- Brass Handle
- Georgian Style
- 8 Inch

| ITEM CODE | DESCRIPTION | BARCODE | PACKAGING |
|---|---|---|---|
| B1049K | Brass Handle - Keyway | 6009690654603 | BLISTER |



JAGUAR

## BRASS LONG VICTORIAN

- Brass Handle
- Victorian Style
- 8 Inch

| ITEM CODE | DESCRIPTION | BARCODE | PACKAGING |
|---|---|---|---|
| B1004K | Brass Handle - Keyway | 6009690654597 | BLISTER |
| B1004KSN | Satin Nickel Handle - Keyway | 6009693516038 | BLISTER |



JAGUAR

## BRASS LONG VICTORIAN

- Brass Handle
- Victorian Style
- 8 Inch

| ITEM CODE | DESCRIPTION | BARCODE | PACKAGING |
|---|---|---|---|
| B1004C | Brass Handle - Cylinder | 6009690654580 | BLISTER |
| B1004CSN | Satin Nickel Handle - Cylinder | 6009693516090 | BLISTER |



JAGUAR

## BRASS LONG VICTORIAN STRAIGHT

- Brass Handle
- Victorian Style
- 8 Inch

| ITEM CODE | DESCRIPTION | BARCODE | PACKAGING |
|---|---|---|---|
| B1006K | Brass Handle - Keyway | 6009690654573 | BLISTER |



JAGUAR

## BRASS LONG VICTORIAN STRAIGHT

- Brass Handle
- Victorian Style
- 8 Inch

| ITEM CODE | DESCRIPTION | BARCODE | PACKAGING |
|---|---|---|---|
| B1006C | Brass Handle - Cylinder | 6009690654566 | BLISTER |



JAGUAR

## BRASS STRAIGHT POINT VICTORIAN

- Brass Handle
- Victorian Style
- 6 Inch

| ITEM CODE | DESCRIPTION | BARCODE | PACKAGING |
|---|---|---|---|
| B1005K | Brass Handle - Keyway | 6009690654542 | BLISTER |



JAGUAR

## BRASS VICTORIAN STRAIGHT

- Brass Handle
- Victorian Style
- 6 Inch

| ITEM CODE | DESCRIPTION | BARCODE | PACKAGING |
|---|---|---|---|
| B1001C | Brass Handle - Cylinder | 6009690654955 | BLISTER |
| B1001CSN | Satin Nickel Handle - Cylinder | 6009693516144 | BLISTER |



JAGUAR

## BRASS VICTORIAN STRAIGHT

- Brass Handle
- Victorian Style
- 6 Inch

| ITEM CODE | DESCRIPTION | BARCODE | PACKAGING |
|---|---|---|---|
| B1001K | Brass Handle - Keyway | 6009690654948 | BLISTER |
| B1001KSN | Satin Nickel Handle - Keyway | 6009693516137 | BLISTER |



### BRASS SHORT VICTORIAN

- Brass Handle
- Victorian Style
- 6 Inch

| ITEM CODE | DESCRIPTION | BARCODE | PACKAGING |
|---|---|---|---|
| B1003C | Brass Handle - Cylinder | 6009690654917 | BLISTER |
| B1003CSN | Satin Nickel Handle - Cylinder | 6009693516120 | BLISTER |



### BRASS SHORT VICTORIAN

- Brass Handle
- Victorian Style
- 6 Inch

| ITEM CODE | DESCRIPTION | BARCODE | PACKAGING |
|---|---|---|---|
| B1003K | Brass Handle - Keyway | 6009690654900 | BLISTER |
| B1003KSN | Satin Nickel Handle - Keyway | 6009693516106 | BLISTER |

# HANDLES | PATIO

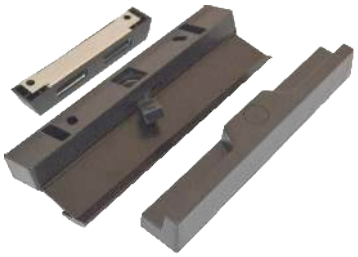

### PATIO HANDLE - HOOK

- Plastic Patio Door Handle
- Hook Lock

| ITEM CODE | DESCRIPTION | BARCODE | PACKAGING |
|---|---|---|---|
| 3108 | Handle Patio Plastic Hook Jaguar Clam | 6009690658700 | BLISTER |



### PATIO HANDLE - CLAW

- Plastic Patio Door Handle
- Claw Lock

| ITEM CODE | DESCRIPTION | BARCODE | PACKAGING |
|---|---|---|---|
| G010NCLAM | Handle Patio Black Claw Clam | 6009690656652 | BLISTER |





**Key Profile for Locksets**

2 Lever MH & Y Series
3 Lever CD & MB Series
4 Lever N Series

JAGUAR

## LOCKSETS

SABS APPROVED

- Cylinder Lockset
- Chrome Plated

| ITEM CODE | DESCRIPTION | BARCODE | PACKAGING |
|---|---|---|---|
| 0226-2F | Lockset 2L C/P SABS Jaguar Blister | 6009693511767 | BLISTER |
| 0226-3F | Lockset 3L C/P Jaguar SABS Blister | 6009690659790 | BLISTER |
| 0226-4F | Lockset 4L C/P SABS Jaguar Blister | 6009690659806 | BLISTER |
| IHO1CYL | Lockset Cyl C/P Jaguar Blister | 6009693512719 | BLISTER |
| ECOH-CYL | Handle Only Cylinder | 6009693510135 | BLISTER |
| ECOH-CLAM | Handle Only Keyway | 6009690657178 | BLISTER |

# KNOBLOCKS





JAGUAR

## KNOBLOCK ROUND

- Opens with Key from Outside & Turnknob from Inside
- Polished Brass, Antique Brass or Copper & Stainless Steel
- 5 Pin Anti-Pick Mechanism & Dead Locking Latch

| ITEM CODE | DESCRIPTION | BARCODE | PACKAGING |
|---|---|---|---|
| DI607AB | Knoblock Round Jaguar A/B Clam | 6009690651954 | BLISTER |
| DI607AC | Knoblock Round Jaguar A/C Clam | 6009690651961 | BLISTER |
| DI607PB | Knoblock Round Jaguar P/B Clam | 6009690651978 | BLISTER |
| DI607SS | Knoblock Round Jaguar S/S Clam | 6009690651985 | BLISTER |





JAGUAR

## KNOBLOCK TULIP

- Opens with Key from Outside & Turnknob from Inside
- Polished Brass, Antique Brass or Copper & Stainless Steel
- 5 Pin Anti-Pick Mechanism & Dead Locking Latch

| ITEM CODE | DESCRIPTION | BARCODE | PACKAGING |
|---|---|---|---|
| DI590AB | Knoblock Tulip Jaguar A/B Clam | 6009690651992 | BLISTER |
| DI590AC | Knoblock Tulip Jaguar A/C Clam | 6009690652005 | BLISTER |
| DI590PB | Knoblock Tulip Jaguar P/B Clam | 6009690652012 | BLISTER |
| DI590SS | Knoblock Tulip Jaguar S/S Clam | 6009690652029 | BLISTER |

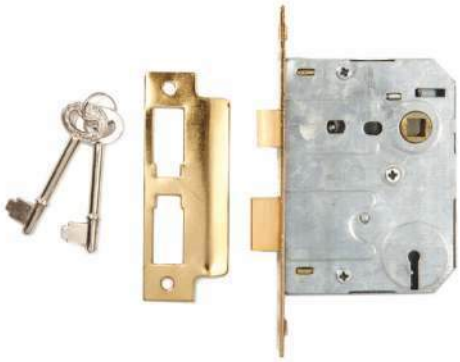



## LOCKBODIES

- 2 Lever, 3 Lever or 4 Lever
- Available in Brass or Chrome

| ITEM CODE | DESCRIPTION | BARCODE | PACKAGING |
|---|---|---|---|
| 311JAGCLAM | Lock Body 2L Cp SABS Jaguar Clam | 6009690652371 | BLISTER |
| 311JAGBCLAM | Lock Body 2L Br SABS Jaguar Clam | 6009690652494 | BLISTER |
| 312JAGCLAM | Lock Body 3L Cp SABS Jaguar Clam | 6009690652388 | BLISTER |
| 312JAGBCLAM | Lock Body 3L Br SABS Jaguar Clam | 6009690652500 | BLISTER |
| 313JAGCLAM | Lock Body 4L Cp SABS Jaguar Clam | 6009690652395 | BLISTER |
| 313JAGBCLAM | Lock Body 4L Br SABS Jaguar Clam | 6009690652517 | BLISTER |



## LOCK BODY - 5 LEVER MORTICE

- 5 Lever
- Available in Brass

| ITEM CODE | DESCRIPTION | BARCODE | PACKAGING |
|---|---|---|---|
| J5022CLAM | Lock Body 5L Br Mortice Jaguar Clam | 6009690650018 | BLISTER |



## LOCK BODY - CYLINDER

- Cylinder Lockbody
- Available in Brass or Chrome

| ITEM CODE | DESCRIPTION | BARCODE | PACKAGING |
|---|---|---|---|
| J999BRCLAM | Lock Body Cyl Br Jaguar Clam | 6009690651398 | BLISTER |
| J999CPCLAM | Lock Body Cyl Cp Jaguar Clam | 6009690651381 | BLISTER |
| J999CPCYLCLAM | Lock Body CP + Cyl Jaguar Clam | 6009690651473 | BLISTER |
| J999BRCYLCLAM | Lock Body BR + Cyl Jaguar Clam | 6009693517912 | BLISTER |



## LOCK BODY - 3 LEVER NARROW STYLE

- 3 Lever
- Narrow Style 15mm
- Available in Chrome

| ITEM CODE | DESCRIPTION | BARCODE | PACKAGING |
|---|---|---|---|
| J998/15CLAM | Lock Body 3 Lever CP 15mm Jaguar Clam | 6009693510180 | BLISTER |
| J998/15BRCLAM | Lock Body 3 Lever BR 15mm Jaguar Clam | 6009693510166 | BLISTER |

## LOCK BODIES / LOCK SETS CONCEPT STAND




LOCK BODIES / LOCK SETS CONCEPT STAND

| ITEM CODE | DESCRIPTION |
|---|---|
| 0226-2F | Lockset 2L C/P SABS Jaguar Clam |
| 0226-3F | Lockset 3L C/P Jaguar SABS Clam |
| 0226-4F | Lockset 4L C/P SABS Jaguar Clam |
| 311JAGCLAM | Lock Body 2L C/P SABS Jaguar Clam |
| 312JAGCLAM | Lock Body 3LI C/P SABS Jaguar Clam |
| 313JAGCLAM | Lock Body 4L C/P SABS Jaguar Clam |
| IH01CYL | Lockset Cyl C/P Jaguar Clam |
| J999CPCLAM | Lock body Cyl C/P Clam Jaguar Clam |



## LATCH LOCK - EURO

- Latch Lock
- Backsets in 25mm & 40mm Options
- Euro Cylinder Included

| ITEM CODE | DESCRIPTION | BARCODE | PACKAGING |
|---|---|---|---|
| J9109/25CLAM | Latch Lock 25mm Jaguar Clam | 6009690650391 | BLISTER |
| J9109/40CLAM | Latch Lock 40mm Jaguar Clam | 6009690650384 | BLISTER |



## LATCH LOCK - OVAL SMALL

- Latch Lock
- Oval Cylinder Included

| ITEM CODE | DESCRIPTION | BARCODE | PACKAGING |
|---|---|---|---|
| J9111/15CLAM | Latch Lock Oval 15mm Jaguar Clam | 6009690650445 | BLISTER |



## LATCH LOCK - OVAL LARGE

- Latch Lock
- Oval Cylinder (Not Included)

| ITEM CODE | DESCRIPTION | BARCODE | PACKAGING |
|---|---|---|---|
| J1827CLAM | Latch Lock Oval (L-2332) Jaguar Clam | 6009690651336 | BLISTER |



## DEADLOCK 78mm - 4 LEVER

- Deadlock
- 4 Lever

| ITEM CODE | DESCRIPTION | BARCODE | PACKAGING |
|---|---|---|---|
| 322JAGCLAM | Deadlock 4L Std Clam Jaguar | 6009690652524 | BLISTER |



## DEADLOCK NARROW STYLE 25mm DEADBOLT

- Deadlock
- 4 Lever

| ITEM CODE | DESCRIPTION | BARCODE | PACKAGING |
|---|---|---|---|
| 377JAG | Deadlock 4L N/S Jaguar Clam | 6009690652357 | BLISTER |



## DEADLOCK - CYLINDER

- Deadlock Laminated
- Euro Cylinder
- Narrow Style

| ITEM CODE | DESCRIPTION | BARCODE | PACKAGING |
|---|---|---|---|
| 378JAG | Deadlock Cyl N/S Cp Jaguar Blister | 6009690652364 | BLISTER |



## DEADLOCK - CYLINDER

- Deadlock
- Euro Cylinder Included

| ITEM CODE | DESCRIPTION | BARCODE | PACKAGING |
|---|---|---|---|
| 323JAG | Deadlock Cyl Jaguar Boxed | 6009690652838 | BOXED |



## DEADLOCK - CYLINDER

- Deadlock
- Euro Cylinder
- 25mm & 40mm Backsets Available

| ITEM CODE | DESCRIPTION | BARCODE | PACKAGING |
|---|---|---|---|
| J9112/40CLAM | Deadlock Cyl 40mm Jaguar Clam | 6009690650216 | BLISTER |



## DEADLOCK - CYLINDER

- Deadlock
- Euro Cylinder
- 25mm & 40mm Backsets Available

| ITEM CODE | DESCRIPTION | BARCODE | PACKAGING |
|---|---|---|---|
| J9148/25CLAM | Deadlock Cyl 25mm Jaguar Clam | 6009690650377 | BLISTER |
| J9148/40CLAM | Deadlock Cyl 40mm Jaguar Clam | 6009690650360 | BLISTER |



## DEADLOCK - 4 PIN CYLINDER

- 4 Pin Deadlock
- Euro Cylinder
- 50mm Backset

| ITEM CODE | DESCRIPTION | BARCODE | PACKAGING |
|---|---|---|---|
| J9068/50CLAM | Deadlock Cyl 50mm 4-Pin Jaguar Clam | 6009690652906 | BLISTER |



## DEADLOCK - DROP BOLT

- Deadlock Drop Bolt Laminated
- Oval Cylinder

| ITEM CODE | DESCRIPTION | BARCODE | PACKAGING |
|---|---|---|---|
| J1831CLAM | Deadlock Drop Bolt Jaguar Clam | 6009690650209 | BLISTER |

# MORTICE LOCK





### MORTICE LOCK - 4 LEVER CLAW BOLT

- 4 Lever Clawbolt

| ITEM CODE | DESCRIPTION | BARCODE | PACKAGING |
|---|---|---|---|
| 328JAG | Claw Bolt 4L Std Jaguar Clam | 6009690652401 | BLISTER |



### CYLINDERS CLAW LOCK 78mm

- Claw Bolt
- Euro Profile

| ITEM CODE | DESCRIPTION | BARCODE | PACKAGING |
|---|---|---|---|
| 329JAG | Claw Bolt Cyl Euro Jaguar Clam | 6009690652418 | BLISTER |

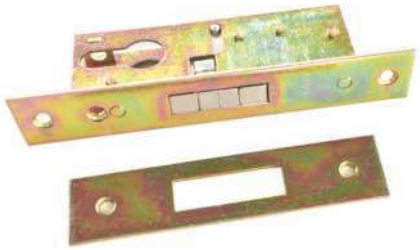

### MORTICE LOCK NARROW STYLE CLAWBOLT LOCK 25mm

- Cylinder Claw Bolt
- Narrow Style

| ITEM CODE | DESCRIPTION | BARCODE | PACKAGING |
|---|---|---|---|
| 374JAG | Claw Lock Cyl N/S Cp Jaguar Clam | 6009690652425 | BLISTER |

# SURFACE MOUNT LOCK



### RIM LOCK

- Rim Door Lock Set
- Surface Mount Lock

| ITEM CODE | DESCRIPTION | BARCODE | PACKAGING |
|---|---|---|---|
| J111CLAM | Rim Lock Set Jaguar Clam | 6009693517905 | BLISTER |




JAGUAR

## CYLINDER - RIM

- Replacement Cylinder for Nigh Latch
- Ideal for Domestic Use

| ITEM CODE | DESCRIPTION | BARCODE | PACKAGING |
|---|---|---|---|
| J555CLAM | Cyl Rim BR Jaguar Clam | 6009690650162 | BLISTER |



JAGUAR

## NIGHT LATCH

- Rim Night Latch
- Zinc Alloy
- 5 Pin Tumbler

| ITEM CODE | DESCRIPTION | BARCODE | PACKAGING |
|---|---|---|---|
| J0508CLAM | Night Latch Std Jaguar Clam | 6009690650247 | BLISTER |



JAGUAR

## NIGHT LATCH

- Standard Night Latch
- Available in Brass, Chrome & Black

| ITEM CODE | DESCRIPTION | BARCODE | PACKAGING |
|---|---|---|---|
| J2000BRCLAM | Night Latch Br S/C Jaguar Clam | 6009690650223 | BLISTER |
| J2000CPCLAM | Night Latch Cp S/C Jaguar Clam | 6009690650254 | BLISTER |
| J2000BL | Night Latch Black Jaguar Clam | 6009690652814 | BLISTER |
| J2001CPCLAM | Night Latch Cp S/C Jaguar Clam Narrow Style | 6009690650261 | BLISTER |



JAGUAR

## NIGHT LATCH - JIMMY PROOF

- Jimmy Proof Night Latch
- Single or Double Cylinder Available
- Rim Fitted

| ITEM CODE | DESCRIPTION | BARCODE | PACKAGING |
|---|---|---|---|
| J2661GL | Night Latch Jimmy Proof S/C Jaguar Clam | 6009690652128 | BLISTER |



## HOOK LOCK - 4 LEVER

- Hook Lock
- 4 Lever
- Metal Strike Plate

| ITEM CODE | DESCRIPTION | BARCODE | PACKAGING |
|---|---|---|---|
| 372JAG | Hook Lock 4L 18mm N/S No Pin Jaguar Clam | 6009690652340 | BLISTER |



## HOOK LOCK - SLAM

- Hook Lock Slam Laminated
- Oval Cylinder with Locating Pin
- Metal Strike Plate

| ITEM CODE | DESCRIPTION | BARCODE | PACKAGING |
|---|---|---|---|
| J9100AE15CLAM | Hook Lock Slam 15mm S/S Oval With Pin Jaguar Clam | 6009690650681 | BLISTER |



## HOOK LOCK

- Hook Lock Laminated
- Oval Cylinder
- Metal Strike Plate

| ITEM CODE | DESCRIPTION | BARCODE | PACKAGING |
|---|---|---|---|
| J910015SCPCLAM | Hook Lock 4L 15mm S/S Oval No Pin Jaguar Clam | 6009690650674 | BLISTER |



## HOOK LOCK - DROP BOLT

- Hook Lock Drop Bolt Laminated
- Used on Sliding or Retractable Gates
- Metal Strike Plate & Cylinder Included

| ITEM CODE | DESCRIPTION | BARCODE | PACKAGING |
|---|---|---|---|
| J1830CLAM | Laminated Hook Lock Drop Bolt Jaguar Clam | 6009690650407 | BLISTER |



## HOOK LOCK - STAR

- Drop Bolt
- Star Key for Extra Security
- Metal Strike Plate

| ITEM CODE | DESCRIPTION | BARCODE | PACKAGING |
|---|---|---|---|
| J9509CLAM | Hook Lock Star N/S Jaguar Clam | 6009693510159 | BLISTER |



## WINGBOLT - 4 LEVER

- Jaguar 4L Wingbolt in Chrome

| ITEM CODE | DESCRIPTION | BARCODE | PACKAGING |
|---|---|---|---|
| 375JAG | Wingbolt 4L Jaguar Blister | 6009690652463 | BLISTER |



## WINGBOLT - CYLINDER

- Jaguar Cylinder Wingbolt Body in Brass (No Cylinder)

| ITEM CODE | DESCRIPTION | BARCODE | PACKAGING |
|---|---|---|---|
| 376JAG | Wingbolt Cyl Jaguar Blister | 6009690652432 | BLISTER |



## DEADBOLT - SINGLE CYLINDER

- Single Cylinder Deadbolt
- Available in Polished Brass or Stainless Steel

| ITEM CODE | DESCRIPTION | BARCODE | PACKAGING |
|---|---|---|---|
| JD101PB | Deadbolt S/Cyl P/B Jaguar Blister | 6009690651640 | BLISTER |
| JD101SS | Deadbolt S/Cyl S/S Jaguar Blister | 6009693510227 | BLISTER |



## DEADBOLT - DOUBLE CYLINDER

- Double Cylinder Deadbolt
- Available in Polished Brass or Stainless Steel

| ITEM CODE | DESCRIPTION | BARCODE | PACKAGING |
|---|---|---|---|
| JD102PB | Deadbolt D/Cyl P/B Jaguar Blister | 6009690651633 | BLISTER |
| JD102SS | Deadbolt D/Cyl S/S Jaguar Blister | 6009693510210 | BLISTER |



## DEADBOLT - LOCK ROLLER

- Roller Deadbolt
- Cylinder Included
- For Timber Doors

| ITEM CODE | DESCRIPTION | BARCODE | PACKAGING |
|---|---|---|---|
| J9128/50CLAM | Lock Roller Deadbolt 50mm Jaguar Clam | 6009690651169 | BLISTER |
| J9128/60CLAM | Lock Roller Deadbolt 60mm Jaguar Clam | 6009690651152 | BLISTER |



## DEADBOLT - LOCK ROLLER DEADLOCK

- Roller Deadlock

| ITEM CODE | DESCRIPTION | BARCODE | PACKAGING |
|---|---|---|---|
| J9107/25CLAM | Lock Roller Deadlock 25mm Jaguar Clam | 6009690651206 | BLISTER |



## DEADBOLT - LOCK LATCH

- Lock Latch Deadbolt with Cylinder

| ITEM CODE | DESCRIPTION | BARCODE | PACKAGING |
|---|---|---|---|
| J9007/20CLAM | Lock Latch Deadbolt 20mm Jaguar Clam | 6009690651176 | BLISTER |
| J9007/25CLAM | Lock Latch Deadbolt 25mm Jaguar Clam | 6009690651183 | BLISTER |
| J9007/35CLAM | Lock Latch Deadbolt 35mm Jaguar Clam | 6009693510470 | BLISTER |



## DEADBOLT - LOCK LATCH

- Lock Latch Deadbolt with Cylinder

| ITEM CODE | DESCRIPTION | BARCODE | PACKAGING |
|---|---|---|---|
| J9010/40CLAM | Lock latch deadbolt 40mm Jaguar clam | 6009690651121 | BLISTER |
| J9010/50CLAM | Lock Latch Deadbolt 50mm Jaguar Clam | 6009690651138 | BLISTER |



## DEADBOLT - 2 PIN STAR

- 2 Pin Deadlock
- Star Key

| ITEM CODE | DESCRIPTION | BARCODE | PACKAGING |
|---|---|---|---|
| 9409 | Deadbolt 2 Pin Star Key Jaguar Clam | 6009690651657 | BLISTER |



## CUPBOARD / DRAWER LOCK - CYLINDER

- Cupboard Cylinder Lock
- Available in Chrome & Brass
- Key Blank: JED2

| ITEM CODE | DESCRIPTION | BARCODE | PACKAGING |
|---|---|---|---|
| 818/22BR | Cupboard Lock Cyl 22 x 19mm BR Jaguar Clam | 6009690652920 | BLISTER |
| 818/22CLAM | Cupboard Lock Cyl 22 x 19mm CP Jaguar Clam | 6009690652098 | BLISTER |



## CUPBOARD LOCK - CYLINDER

- Cupboard Lock
- Available in Brass

| ITEM CODE | DESCRIPTION | BARCODE | PACKAGING |
|---|---|---|---|
| J0079CLAM | Cupboard Lock Cyl 22mm Br Jaguar Clam | 6009693510265 | BLISTER |
| J0079CPCLAM | Cupboard Lock Cyl 22mm Cp Jaguar Clam | 6009693514225 | BLISTER |

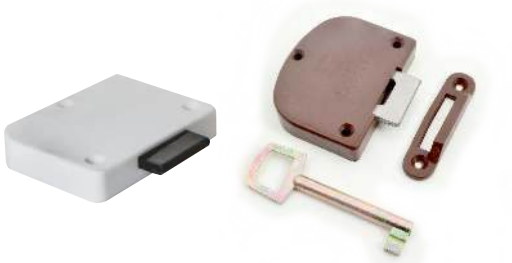

## CUPBOARD LOCK - PLASTIC 20mm

- Cupboard Lock
- Plastic Construction

| ITEM CODE | DESCRIPTION | BARCODE | PACKAGING |
|---|---|---|---|
| MS020 | Lock Cupboard 20mm Brown Jaguar Card | 6009693510005 | CARD |
| MS020W | Lock Cupboard 20mm White Jaguar Card | 6009693510098 | CARD |
| RB7 | Ready Cut Cupboard Key BR | 6009149264797 | LOOSE |



## CUPBOARD LOCK - 2 LEVER BRASS

- Cupboard Lock
- 2 Lever

| ITEM CODE | DESCRIPTION | BARCODE | PACKAGING |
|---|---|---|---|
| J0084CLAM | Cupboard Lock 2L 51mm Jaguar Clam | 6009693510289 | BLISTER |
| J0085CLAM | Cupboard Lock 2L 64mm Jaguar Clam | 6009693510296 | BLISTER |
| J0086CLAM | Cupboard Lock 2L 76mm Jaguar Clam | 6009693510302 | BLISTER |



## CUPBOARD LOCK - 3 LEVER CASED

- Cupboard Lock
- 3 Lever
- Key: E

| ITEM CODE | DESCRIPTION | BARCODE | PACKAGING |
|---|---|---|---|
| 435-64CLAM | Cupboard Lock 3L Cased (35E8) Jaguar Clam | 6009690656201 | BLISTER |



## CUPBOARD LOCK - CATCH LOCK

- Cupboard Catch Locking
- Push Button Handle

| ITEM CODE | DESCRIPTION | BARCODE | PACKAGING |
|---|---|---|---|
| J0080CLAM | Cupboard Catch Locking Jaguar Clam | 6009693510234 | BLISTER |



## CUPBOARD CATCH - NON LOCK

- Cupboard Catch
- Push Button
- Non Locking

| ITEM CODE | DESCRIPTION | BARCODE | PACKAGING |
|---|---|---|---|
| J0081CLAM | Cupboard Catch Non Lock Jaguar Clam | 6009693510241 | BLISTER |



## CUPBOARD CATCH - DUMMY

- Cupboard Catch
- Dummy Handle

| ITEM CODE | DESCRIPTION | BARCODE | PACKAGING |
|---|---|---|---|
| J0082CLAM | Cupboard Catch Dummy Jaguar Clam | 6009693510258 | BLISTER |



## PUSH LOCK

- Push Lock
- Available in Brass & Chrome

| ITEM CODE | DESCRIPTION | BARCODE | PACKAGING |
|---|---|---|---|
| 858BR | Push Lock BR Jaguar Clam | 6009690652197 | BLISTER |
| 858CP | Push Lock CP Jaguar Clam | 6009690652203 | BLISTER |

# CAM LOCKS



### CAM LOCK

- For Most Drawers & Cupboard Doors
- Anti Rust Coating Cover Protects Lock Body
- Brass or Chrome Finish
- Available in Keyed Alike

| ITEM CODE | DESCRIPTION | BARCODE | PACKAGING |
|---|---|---|---|
| 848/16BRCLAM | Cam Lock 16mm BR Jaguar Clam | 6009690652692 | BLISTER |
| 848/16CLAM | Cam Lock 16mm CP Jaguar Clam | 6009690652685 | BLISTER |
| 848/20BRCLAM | Cam Lock 20mm BR Jaguar Clam | 6009690652715 | BLISTER |
| 848/20CLAM | Cam Lock 20mm CP Jaguar Clam | 6009690652708 | BLISTER |
| 848/25BRCLAM | Cam Lock 25mm BR Jaguar Clam | 6009690652739 | BLISTER |
| 848/25CLAM | Cam Lock 25mm CP Jaguar Clam | 6009690652722 | BLISTER |
| 848/30BRCLAM | Cam Lock 30mm BR Jaguar Clam | 6009690652753 | BLISTER |
| 848/30CLAM | Cam Lock 30mm CP Jaguar Clam | 6009690652746 | BLISTER |



### CAM LOCK

- Utility Lock
- Brass Pin Tumbler Cylinder
- Solid Brass or Nickel Plated
- 90° Clockwise & Anti-Clockwise Turn

| ITEM CODE | DESCRIPTION | BARCODE | PACKAGING |
|---|---|---|---|
| J1011BRCLAM | Cam Lock 16mm BR Jaguar Clam | 6009690650285 | BLISTER |
| J1011NPCLAM | Cam Lock 16mm NP Jaguar Clam | 6009690650322 | BLISTER |
| J1022BRCLAM | Cam Lock 20mm BR Jaguar Clam | 6009690650292 | BLISTER |
| J1022NPCLAM | Cam Lock 20mm NP Jaguar Clam | 6009690650339 | BLISTER |
| J1033BRCLAM | Cam Lock 25mm BR Jaguar Clam | 6009690650308 | BLISTER |
| J1033NPCLAM | Cam Lock 25mm NP Jaguar Clam | 6009690650346 | BLISTER |
| J1044BRCLAM | Cam Lock 30mm BR Jaguar Clam | 6009690650315 | BLISTER |
| J1044NPCLAM | Cam Lock 30mm NP Jaguar Clam | 6009690650353 | BLISTER |

# MANUAL DIGITAL LOCK



### DIGITAL RIM LATCH LOCK

- Keyless Lock
- Changeable Codes
- Deadlocking Latch
- Opens with Turn Knob from Inside

| ITEM CODE | DESCRIPTION | BARCODE | PACKAGING |
|---|---|---|---|
| 2015 | Rim Latch Lock Digital Handle Round In N Out Jaguar Clam | 6009690652142 | BLISTER |



## 12v ELECTRONIC ENTRANCE KEYPAD

- Access Control
- Can be used with Electrical Lock Systems

| ITEM CODE | DESCRIPTION | BARCODE | PACKAGING |
|---|---|---|---|
| LK91-5 | Electronic Entrance Keypad 12v | 6009693515451 | BLISTER |



## ELECTRICAL GATE LOCK

- Access Control
- Electrical Lock 12v

| ITEM CODE | DESCRIPTION | BARCODE | PACKAGING |
|---|---|---|---|
| JAGLK40 (RIGHT) | Electric Lock with Electric Core Included (Right) | 6009690650964 | BOXED |
| JAGLK40 (LEFT) | Electric Lock with Electric Core Included (Left) | 6009690650896 | BOXED |



## ELECTRIC KIT

- 15mm Latch Lock
- Small Oval Cylinder
- Wire Transformer
- Lock Release Push Button

| ITEM CODE | DESCRIPTION | BARCODE | PACKAGING |
|---|---|---|---|
| ELJAG15 | Electric Kit 15mm Jaguar Blister | 6009690657635 | BLISTER |



## STRIKER PLATE

| ITEM CODE | DESCRIPTION | BARCODE | PACKAGING |
|---|---|---|---|
| 1010GCLAM | Electric striker plate Jaguar Continues | 6009690655570 | BLISTER |
| 1030GCLAM | Electric striker plate Jaguar single pulse | 6009690655563 | BLISTER |



## TRANSFORMER

### PLUG

- Plug In
- Lightning Protection
- Input 230v AC
- Output 16v AC

### BELL

- Bell Transformer
- Input 240v AC
- Output 12v AC

| ITEM CODE | DESCRIPTION | BARCODE | PACKAGING |
|---|---|---|---|
| T1 | Transformer Bell Boxed | 6009690652326 | BOXED |
| T2 | Transformer Plug in Boxed | 6009690652333 | BOXED |



## STRIKER PLATE - BRASS

- Striker Plate Brass

| ITEM CODE | DESCRIPTION | BARCODE | PACKAGING |
|---|---|---|---|
| LOC-COMP3L-2CLAM | Striker Plate BR Jaguar Clam | 6009693510562 | BLISTER |



## STRIKER PLATE - NICKEL PLATED

- Striker Plate Nickel

| ITEM CODE | DESCRIPTION | BARCODE | PACKAGING |
|---|---|---|---|
| LOC-COMP3L-14CLAM | Striker Plate NP Jaguar Clam | 6009693510579 | BLISTER |



## STRIKER PLATE - STEEL

- Striker Plate Steel

| ITEM CODE | DESCRIPTION | BARCODE | PACKAGING |
|---|---|---|---|
| STRICLAM | Striker Plate Steel Jaguar Clam | 6009690657581 | BLISTER |



## SCREW PATENT FIX

- Screw Patent Fixing

| ITEM CODE | DESCRIPTION | BARCODE | PACKAGING |
|---|---|---|---|
| 963/03 | Screw Patent Fix (105761) 3mm Boxed | 6009690650452 | BLISTER |



## REBATE KITS

- Jaguar Rebate Kit
- Available in Brass or Chrome

| ITEM CODE | DESCRIPTION | BARCODE | PACKAGING |
|---|---|---|---|
| J279BPCLAM | Rebate Kit BR Jaguar Clam | 6009693510203 | BLISTER |
| J279CPCLAM | Rebate Kit CP Jaguar Clam | 6009693510197 | BLISTER |



## FORTRESS CYLINDER - SLIDING DOOR

- Fortress Sliding Door Replacement Cylinder
- Use with 3108 Patio Door Handle

| ITEM CODE | DESCRIPTION | BARCODE | PACKAGING |
|---|---|---|---|
| 1896 | Cyl Fortress Sliding Door Jaguar Clam | 6009690657321 | BLISTER |



## BOLT PATIO LOCK

- Manually Operated
- Includes Fixing Screws & Plate

| ITEM CODE | DESCRIPTION | BARCODE | PACKAGING |
|---|---|---|---|
| 108SIL | Bolt Patio Lock Silver Jaguar Blister | 6009690651541 | BLISTER |



## BOLT PATIO LOCK

- Spring Loaded Pin Manually Operated
- Includes Fixing Screws & Plate
- All Locks within a Multipack Operate with the Same Key

| ITEM CODE | DESCRIPTION | BARCODE | PACKAGING |
|---|---|---|---|
| 1251 | Bolt Patio Lock White Jaguar Blister | 6009690659622 | BLISTER |
| 1251/3PAC | Bolt Patio Lock White 3Pac Jaguar Blist | 6009690659752 | BLISTER |
| 1252 | Bolt Patio Lock Black Jaguar Blist | 6009690659639 | BLISTER |
| 1252/3PAC | Bolt Patio Lock Black 3Pac Jaguar Blist | 6009690659769 | BLISTER |
| 1253 | Bolt Patio Lock Silver Jaguar Blister | 6009690659646 | BLISTER |
| 1253/3PAC | Bolt Patio Lock Silver 3Pac Jaguar Blist | 6009690659776 | BLISTER |
| 1254 | Bolt Patio Lock Brown Jaguar Blister | 6009690659745 | BLISTER |
| 1254/3PAC | Bolt Patio Lock Brown 3Pac Jaguar Blist | 6009690659783 | BLISTER |



## PATIO DOOR WHEEL ROLLER (SINGLE 15mm)

| ITEM CODE | DESCRIPTION | BARCODE | PACKAGING |
|---|---|---|---|
| AP-PDROZYP | Patio Door Wheel Roller Single 15mm | 6009690651534 | BLISTER |



JAGUAR

### PATIO LOCK - PUSH

- Patio Push Lock in White, Silver or Brown
- Available in Keyed Alike 3 Packs

| ITEM CODE | DESCRIPTION | BARCODE | PACKAGING |
|---|---|---|---|
| 2012 | Push Lock Patio White Jaguar Blist | 6009690652210 | BLISTER |
| 2012/3PAC | Push Lock Patio White 3Pack Jaguar Blist | 6009690651480 | BLISTER |
| 2013 | Push Lock Patio Silv Jaguar Blist | 6009690652180 | BLISTER |
| 2013/3PAC | Push Lock Patio Silv 3Pack Jaguar Blist | 6009690651497 | BLISTER |
| 2014 | Push Lock Patio BP Jaguar Blist | 6009690652173 | BLISTER |
| 2014/3PAC | Push Lock Patio BP 3Pack Jaguar Blist | 6009690659615 | BLISTER |



JAGUAR

### PATIO LOCK - PUSH

- Patio Push Lock Copydex
- Available in a 2 Pack

| ITEM CODE | DESCRIPTION | BARCODE | PACKAGING |
|---|---|---|---|
| J2020CLAM | Push Lock Patio Silv Copydex Jaguar Blist | 6009693513600 | BLISTER |
| J2021CLAM | Push Lock Patio Silv Copydex 2P Jaguar Blist | 6009693513617 | BLISTER |

## SHOWCASE LOCK



JAGUAR

### SHOWCASE LOCK

- Showcase Lock

| ITEM CODE | DESCRIPTION | BARCODE | PACKAGING |
|---|---|---|---|
| STAR105 | Showcase Lock Jaguar Carded | 6009690652227 | BLISTER |



## GARAGE ROLLER SHUTTER

- Roller Shutter Garage Door Lock
- Twin Pack Available

| ITEM CODE | DESCRIPTION | BARCODE | PACKAGING |
|---|---|---|---|
| J231 | Lock Garage Roller Shutter Jaguar Clam | 6009690650414 | BLISTER |
| J231/2 | Lock Garage Roller Shutter 2Pac Jaguar Clam | 6009693510449 | BLISTER |



## GARAGE LOCK - R01

- Roll Up Garage Door Lock

| ITEM CODE | DESCRIPTION | BARCODE | PACKAGING |
|---|---|---|---|
| JAGRO1 | Lock Garage RO1 Jaguar Clam | 6009690659837 | BLISTER |



## GARAGE LOCK - R01 INSERT

- Roll Up Garage Door Lock Insert

| ITEM CODE | DESCRIPTION | BARCODE | PACKAGING |
|---|---|---|---|
| JAGRO1INSERT | Cyl RO1 Insert Jaguar Clam | 6009690659844 | BLISTER |



## GARAGE LOCK - R02WA

- Wispeco Garage Door Lock

| ITEM CODE | DESCRIPTION | BARCODE | PACKAGING |
|---|---|---|---|
| RO2WACLAM | Lock Garage RO2 Wisp (5941037) Jaguar Clam | 6009693510432 | BLISTER |



## GARAGE LOCK - R02

- Wispeco Garage Door Lock

| ITEM CODE | DESCRIPTION | BARCODE | PACKAGING |
|---|---|---|---|
| RO2CLAM | Lock Garage RO2 Jaguar Clam | 6009693510425 | BLISTER |

# GARAGE / CANOPY LOCKABLE HANDLE



### L HANDLE

- L Handle
- Studded & Drilled Available

| ITEM CODE | DESCRIPTION | BARCODE | PACKAGING |
|---|---|---|---|
| J202 | Handle L Studded Jaguar Clam | 6009690659868 | BLISTER |
| J201 | Handle L Drilled Jaguar Clam | 6009690659882 | BLISTER |



### T HANDLE

- T Handle
- Studded & Drilled Available

| ITEM CODE | DESCRIPTION | BARCODE | PACKAGING |
|---|---|---|---|
| J101 | Handle T Studded Jaguar Clam | 6009690659851 | BLISTER |
| J102 | Handle T Drilled Jaguar Clam | 6009690659875 | BLISTER |

# BULLET LOCKS



### BULLET LOCK

- Security Pin Lock
- Galvanized Steel Housing
- 5 Pin Brass Tumbler Cylinders
- Supplied with 2 Keys Each

| ITEM CODE | DESCRIPTION | BARCODE | PACKAGING |
|---|---|---|---|
| JBULLET | Bullet Lock Housing & Pin Jaguar Blister | 6009690650278 | BLISTER |
| JBULLETDUO | Bullet Lock Housing & Pin 2Pack Jaguar Blister | 6009693510586 | BLISTER |



### BULLET LOCK PIN

- Replacement 5 Pin Brass Cylinder for Bullet Housing

| ITEM CODE | DESCRIPTION | BARCODE | PACKAGING |
|---|---|---|---|
| JBULLETPIN | Bullet Pin (Cyl Only) Jaguar Blister | 6009690650834 | BLISTER |

# GATE ROLLER KITS




## ROLLER GATE WHEEL KIT

- 2 Wheel Assembly
- 2 PVC Guides
- 12mm Pin
- Complete with Anti-Scuff Bracket

| ITEM CODE | DESCRIPTION | BARCODE | PACKAGING |
|---|---|---|---|
| RK40 | Roller Gate Wheel Kit 40mm | 6009690659172 | BOXED |
| RK60 | Roller Gate Wheel Kit 60mm | 6009690659189 | BOXED |
| RK80 | Roller Gate Wheel Kit 80mm | 6009690659196 | BOXED |
| RK100 | Roller Gate Wheel Kit 100mm | 6009690659257 | BOXED |



## PVC GUIDE

- Spare PVC Guides for Roller Kit

| ITEM CODE | DESCRIPTION | BARCODE | PACKAGING |
|---|---|---|---|
| PVC GUIDE | PVC Guide for Roller Kit | 6009693510029 | BOXED |

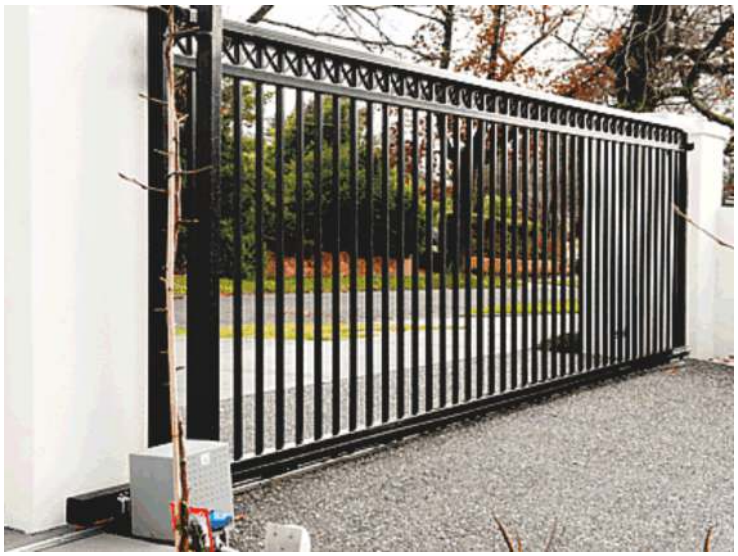





EURO ELZETT

## GATE LOCK - 7 LEVER DOUBLE THROW

- Elzette Gate Lock
- Double Throw Deadlock
- Fits 50mm x 25mm Tubing
- 7 Lever

| ITEM CODE | DESCRIPTION | BARCODE | PACKAGING |
|---|---|---|---|
| ELZ700 | Gate Lock D/Throw Elzette Boxed | 5995991100042 | BOXED |
| ELZ700CLAM | Gate Lock D/Throw Elzette Clam | 6009695282764 | BLISTER |



JAGUAR

## GATE LOCK - 6 LEVER DOUBLE THROW

- Jaguar Gate Lock
- Double Throw Deadlock
- Fits 50mm x 25mm Tubing

| ITEM CODE | DESCRIPTION | BARCODE | PACKAGING |
|---|---|---|---|
| JAG700CLAM | Gate Lock 6L N302 Jaguar Clam | 6009690652913 | BLISTER |
| LH5241DUO | Gate Lock 6L K/A 2Pack Jaguar Clam | 6009690656980 | BLISTER |



JAGUAR

## GATE LOCK - 6 LEVER DOUBLE THROW

- Gate Lock
- 6 Lever
- Double Throw Deadlock

| ITEM CODE | DESCRIPTION | BARCODE | PACKAGING |
|---|---|---|---|
| CY700CLAM | Gate Lock 6L D/Throw Jaguar Clam | 6009693511859 | BLISTER |



JAGUAR

## GATE LOCK - EXPANDA

- Jaguar Gate Lock
- 5 Lever
- Double Throw Deadlock

| ITEM CODE | DESCRIPTION | BARCODE | PACKAGING |
|---|---|---|---|
| JAGN201 | Gate Lock Expanda Jaguar Clam | 6009690659899 | BLISTER |



## LOCK BOX - CLOSED BACK

- Elzette Gate Lock Box
- Closed Back

| ITEM CODE | DESCRIPTION | BARCODE | PACKAGING |
|---|---|---|---|
| EC63CLAM | Box Elzette Closed Clam | 6009690653118 | BOXED |



## LOCK BOX - OPEN BACK

- Elzette Gate Lock Box
- Open Back

| ITEM CODE | DESCRIPTION | BARCODE | PACKAGING |
|---|---|---|---|
| EO63CLAM | Box Elzette Open Clam | 6009690653125 | BOXED |



## LOCK BOX - LINCE

- Lince Box
- 40mm
- For Euro Cylinder

| ITEM CODE | DESCRIPTION | BARCODE | PACKAGING |
|---|---|---|---|
| LC40CLAM | Box Lince Clam | 6009690653132 | BOXED |



## GATE LOCK REPLACEMENT

- Replacement Insert
- Ultra Small

| ITEM CODE | DESCRIPTION | BARCODE | PACKAGING |
|---|---|---|---|
| ULTRASREPLACE | Gate Lock Ultra Small Replacement Insert | 6009690653071 | PACKET |



## ULTIMATE GATE LOCK - SMALL

- Gate Security Lock
- Ultra Small
- Single Pin
- Casing can be Welded
- Insert also Available

| ITEM CODE | DESCRIPTION | BARCODE | PACKAGING |
|---|---|---|---|
| ULSGL | Ultimate Gate Lock - Small | 6009690652449 | BLISTER |

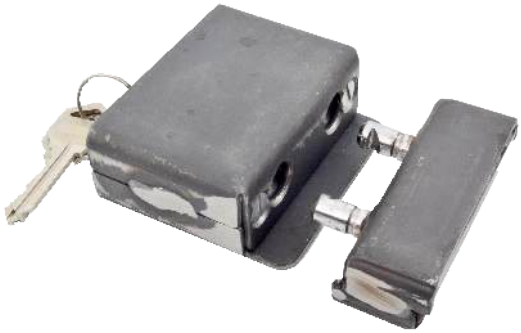

## RED SLAM SLAM LOCK

- Gate Security Lock
- Ultra Small
- Double Pin
- Casing can be Welded

| ITEM CODE | DESCRIPTION | BARCODE | PACKAGING |
|---|---|---|---|
| REDSLAM | Red Slam Slam Gate Lock | 6004830406456 | BOXED |



## GATE LOCK - LARGE

- Ultra Large
- Gate Security Lock
- Casing Can Be Welded

| ITEM CODE | DESCRIPTION | BARCODE | PACKAGING |
|---|---|---|---|
| ULTRALCLAM | Gate Lock Ultra Sliding Large Clam | 6009690653095 | BOXED |



## GATE LOCK - 2 PIN

- Gate Lock
- 2 Pin
- Can be Welded to Framework

| ITEM CODE | DESCRIPTION | BARCODE | PACKAGING |
|---|---|---|---|
| ULTRAC | Gate Lock Ultra 2Pin Boxed | 6009690653101 | BOXED |



## GATE LOCK - 2 PIN / EMERGENCY LOCK

- Gate Security Lock for Single Swing Door or Gate
- Double Pin Cylinder
- Emergency Locking Feature
- No Key Needed for Locking
- Casing can be Welded

| ITEM CODE | DESCRIPTION | BARCODE | PACKAGING |
|---|---|---|---|
| ULTRAE | Gate Lock Ultra E Cyl Boxed | 6009690659523 | BOXED |



## UNION LATCH/SLAM LOCK WITH CYL

- Gate Security Lock
- Union Small
- Latch & Dead Lock Pin System
- Casing can be Welded
- Complete Set

| ITEM CODE | DESCRIPTION | BARCODE | PACKAGING |
|---|---|---|---|
| LH8882 | Union Slam Lock N8882 with Cyl | 6001843141503 | BOXED |



New Product

## SLIDING BOLT COMBINATION LOCK

- Combination Locking System
- Easy Accessability No Keys Required
- Code Resettable

| ITEM CODE | DESCRIPTION | BARCODE | PACKAGING |
|---|---|---|---|
| JHD09BLACK | Sliding Bolt Combination Lock 100mm Black | 6009690653446 | BLISTER |
| JHD09GREY | Sliding Bolt Combination Lock 100mm Grey | 6009690653453 | BLISTER |

# DOOR ACCESSORIES





New Product

## HOTEL TRAVEL DOOR WEDGE

- Portable Door Security
- Deadlock System while Travelling
- For Internal Swinging Doors
- Extra Security while Travelling

| ITEM CODE | DESCRIPTION | BARCODE | PACKAGING |
|---|---|---|---|
| H-WEDGE R | Hotel Travel Wedge Door Wedge Red | 6009693510319 | BLISTER |
| H-WEDGE BL | Hotel Travel Wedge Door Wedge Black | 6009693510326 | BLISTER |






New Product

JAGUAR

## DOOR STOP ALARM WEDGE

- Suitable for Swinging Doors
- Portable Alarm System

| ITEM CODE | DESCRIPTION | BARCODE | PACKAGING |
|---|---|---|---|
| A-WEDGE | Door Stop Alarm Wedge | 6009690653439 | BLISTER |



JAGUAR

## DOOR CHAIN

- Brass Door Chain with Starwheel

| ITEM CODE | DESCRIPTION | BARCODE | PACKAGING |
|---|---|---|---|
| 610 | Door Chain BR Jaguar Clam | 6009690652067 | BLISTER |
| 620 | Door Chain C/P Jaguar Clam | 6001967038420 | BLISTER |



JAGUAR

## DOOR CHAIN - LOCKABLE

- Chain & Bolt
- Lockable Star Wheel
- Brass Finish

| ITEM CODE | DESCRIPTION | BARCODE | PACKAGING |
|---|---|---|---|
| 640B | Door Chain Locking BR Jaguar Clam | 6009690651527 | BLISTER |



JAGUAR

## DOOR CHAIN & BOLT

- Door Chain & Bolt
- Brass or Bronze Finish Available

| ITEM CODE | DESCRIPTION | BARCODE | PACKAGING |
|---|---|---|---|
| 650 | Door Chain & Bolt BR Jaguar Clam | 6009690652050 | BLISTER |
| 650B | Door Chain & Bolt Bronze Jaguar Clam | 6009690651503 | BLISTER |



## BOLT WISHBONE

- Bolt Wishbone Doorguard
- Brass or Chrome Plated
- Easy to Install

| ITEM CODE | DESCRIPTION | BARCODE | PACKAGING |
|---|---|---|---|
| 655BR | Bolt Wishbone BR Jaguar Clam | 6009690652241 | BLISTER |
| 655CP | Bolt Wishbone Chrome Plated Jaguar Clam | 6009690652258 | BLISTER |



## DOOR EYE VIEW

- Door Eye Viewer
- 180 Degree View
- Brass & Chrome Plated Available

| ITEM CODE | DESCRIPTION | BARCODE | PACKAGING |
|---|---|---|---|
| B03BRCLAM | Door Eye View BR Jaguar Clam | 6009690651664 | BLISTER |
| B03CP | Door Eye View CP Jaguar Clam | 6009690651671 | BLISTER |



## DOOR CLOSER

- For Right & Left Hand Hung Doors
- Closing Adjuster
- 2 Speed Adjustment

| ITEM CODE | DESCRIPTION | BARCODE | PACKAGING |
|---|---|---|---|
| JCLOSER | Door Closer Jaguar Clam | 6009690651282 | BLISTER |

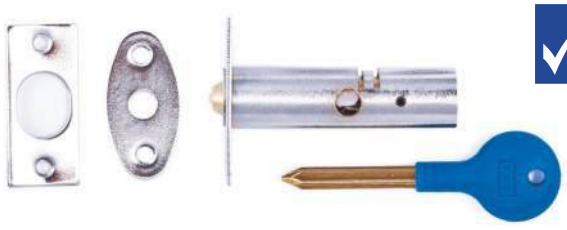

## BOLT SECURITY

- Security Bolt
- Undetectable from Outside
- Operated by Special Star Key
- Suitable for Wooden Doors & French Windows

| ITEM CODE | DESCRIPTION | BARCODE | PACKAGING |
|---|---|---|---|
| J090317 | Bolt Security NP Jaguar Clam | 6009693510661 | BLISTER |
| KB/J090317 | Bolt Security Key Blank | 6009693510142 | N/A |



## BOLT FLUSH

- Flush Bolt
- 6/150mm

| ITEM CODE | DESCRIPTION | BARCODE | PACKAGING |
|---|---|---|---|
| CV16-6 | Bolt Flush 150mm BR Jaguar Clam | 6009690654818 | BLISTER |



## SECURITY BOLT - BRASS

- Brass Slide Bolt
- Security Bolt

| ITEM CODE | DESCRIPTION | BARCODE | PACKAGING |
|---|---|---|---|
| CV61-4 | Bolt Security BR Slide 4 In Jaguar Clam | 6009690654788 | BLISTER |
| CV61-6 | Bolt Security BR Slide 6 In Jaguar Clam | 6009690654795 | BLISTER |
| CV61-8 | Bolt Security BR Slide 8 In Jaguar Clam | 6009690654801 | BLISTER |



## CABIN HOOK

- Cabin Hook

| ITEM CODE | DESCRIPTION | BARCODE | PACKAGING |
|---|---|---|---|
| CM4-4 | Cabin Hook Br 4Inc Jaguar Clam | 6009690654856 | BLISTER |
| CM4-6 | Cabin Hook Br 6Inc Jaguar Clam | 6009690654863 | BLISTER |
| CM4-8 | Cabin Hook Br 8Inc Jaguar Clam | 6009690654870 | BLISTER |



## INDICATOR LOCK

- Indicator Lock
- Suitable for Shower, Toilet, Bathroom Doors
- Fixing Screws & Installation Diagram Included

| ITEM CODE | DESCRIPTION | BARCODE | PACKAGING |
|---|---|---|---|
| JAGINDICATOR | Indicator Bolt C/P Jaguar Clam | 6009690651213 | BLISTER |



## DOOR STOPPER - FLOOR MOUNTED

- Door Stop
- Floor Mounted

| ITEM CODE | DESCRIPTION | BARCODE | PACKAGING |
|---|---|---|---|
| CV43BR | Door Stopper BR Floor Mounted Jaguar Clam | 6009690654849 | BLISTER |
| CV43CH | Door Stopper CP Floor Mounted Jaguar Clam | 6009690653521 | BLISTER |
| CV43SC | Door Stopper Satin Chrome Floor Jaguar Clam | 6009690655259 | BLISTER |



## DOOR STOPPER - WALL MOUNTED

- Door Stop
- Wall Mounted
- Brass with Rubber Stopper

| ITEM CODE | DESCRIPTION | BARCODE | PACKAGING |
|---|---|---|---|
| CV62 | Door Stopper BR Wall Mounted Jaguar Clam | 6009690654894 | BLISTER |



## ESCUTCHEON - BRASS

- Brass Escutcheon
- Fixing Screws Included

| ITEM CODE | DESCRIPTION | BARCODE | PACKAGING |
|---|---|---|---|
| CG6 | Escutcheon BR GEO KH PR Jaguar Clam | 6009690654733 | BLISTER |



## ESCUTCHEON - VICTORIAN OR GEORGIAN

- Brass Escutcheon
- Victorian or Georgian for Euro & Oval Profile Cylinders

| ITEM CODE | DESCRIPTION | BARCODE | PACKAGING |
|---|---|---|---|
| CV86G | Escutcheon BR GEO Euro PR Jaguar Clam | 6009690654764 | BLISTER |
| CV86 | Escutcheon BR VIC Euro PR Jaguar Clam | 6009690654740 | BLISTER |
| CV6 | Escutcheon BR VIC KH PR Jaguar Clam | 6009690654726 | BLISTER |
| CV86O | Escutcheon BR VIC Oval PR Jaguar Clam | 6009690654757 | BLISTER |



### KEYHOLE BLOCKER

- Fits All Standard Lever Mortice Locks
- Prevents Access by Foreign Keys
- Made of Solid Brass
- Available in Twin Pack

| ITEM CODE | DESCRIPTION | BARCODE | PACKAGING |
|---|---|---|---|
| BLOCKER | Blocker Keyhole Jaguar Clam | 6009690652135 | BLISTER |
| BLOCKER2P | Blocker Keyhole 2Pack Jaguar Clam | 6009690659813 | BLISTER |

## PANIC DEVICES



### PANIC DEVICE - SINGLE DOOR

- Panic Exit Device
- For Single Door
- Assembly Instructions & Installation Template

| ITEM CODE | DESCRIPTION | BARCODE | PACKAGING |
|---|---|---|---|
| DT-1500RB | Panic Device Single Door Push Bar | 6009693514317 | BOXED |



### PANIC DEVICE - DOUBLE DOOR

- Panic Exit Device
- Double Lock with Handle
- Assembly Instructions & Installation Template

| ITEM CODE | DESCRIPTION | BARCODE | PACKAGING |
|---|---|---|---|
| DT-1700C | Panic Device with Handle - Double Door | 6009693514331 | BOXED |



### PANIC EXIT DEVICE - SINGLE DOOR

- Panic Exit Device

| ITEM CODE | DESCRIPTION | BARCODE | PACKAGING |
|---|---|---|---|
| DT-1700B | Panic Device Exit - Single Door | 6009693514324 | BOXED |

# FIRE BOXES & BOLTS





### FIRE BOX

- Box for Emergency Key Safely
- Easy to Replace Glass
- Fireproof Material

| ITEM CODE | DESCRIPTION | BARCODE | PACKAGING |
|---|---|---|---|
| FB1 | Fire Box Red | 6009690657529 | BOXED |
| FB1-GLASS | Fire Box Spare Glass | 6009693514348 | BOXED |



### BOLT REDLAM

- Redlam Bolt

| ITEM CODE | DESCRIPTION | BARCODE | PACKAGING |
|---|---|---|---|
| 8066 | Bolt Redlam | 6009690658571 | BOXED |





### GLASS TUBE

- Tube Glass for Redlam Bolt

| ITEM CODE | DESCRIPTION | BARCODE | PACKAGING |
|---|---|---|---|
| 8066-TUBE | Tube Glass For Redlam Bolt | 6009690658588 | BOXED |

# HASP & STAPLES



### HASP & STAPLE

- Hardened Steel
- Concealed Screws
- Concealed Hardened Hinge Pin

| ITEM CODE | DESCRIPTION | BARCODE | PACKAGING |
|---|---|---|---|
| JDHS060CLAM | Hasp & Staple CON/H 60mm CP Jaguar Clam | 6009690650919 | BLISTER |
| JDHS080CLAM | Hasp & Staple CON/H 80mm CP Jaguar Clam | 6009690650926 | BLISTER |
| JDHS100CLAM | Hasp & Staple CON/H 100mm CP Jaguar Clam | 6009690650698 | BLISTER |



JAGUAR

### HASP & STAPLE

- Corrosion Resistant
- For Use Around Corners & Angles
- Hardened Steel Hinge Pins, Link & Staple
- Concealed Hinge Pins & Screws

| ITEM CODE | DESCRIPTION | BARCODE | PACKAGING |
|---|---|---|---|
| JAHS155CLAM | Hasp & Staple 155mm CP Jaguar Clam | 6009690650872 | BLISTER |
| JAHS195CLAM | Hasp & Staple 195mm CP Jaguar Clam | 6009690650889 | BLISTER |



JAGUAR

### HASP & STAPLE

- Corrosion Resistant
- Hardened Steel Hinge Pins, Link & Staple
- Concealed Hinge Pins & Screws

| ITEM CODE | DESCRIPTION | BARCODE | PACKAGING |
|---|---|---|---|
| JCHS160CLAM | Hasp & Staple 160mm CP Jaguar Clam | 6009690650728 | BLISTER |



JAGUAR

### HASP & STAPLE

- Corrosion Resistant
- Hardened Steel Staple
- Concealed Screws

| ITEM CODE | DESCRIPTION | BARCODE | PACKAGING |
|---|---|---|---|
| JEHS075CLAM | Hasp & Staple L/D 75mm CP Jaguar Clam | 6009690650933 | BLISTER |
| JEHS095CLAM | Hasp & Staple L/D 95mm CP Jaguar Clam | 6009690650940 | BLISTER |
| JEHS115CLAM | Hasp & Staple L/D 115mm CP Jaguar Clam | 6009690650704 | BLISTER |
| JEHS135CLAM | Hasp & Staple L/D 135mm CP Jaguar Clam | 6009690650735 | BLISTER |



JAGUAR

### HASP - LOCKABLE

- Lockable
- Starwheel with 2 Keys
- Concealed Screws

| ITEM CODE | DESCRIPTION | BARCODE | PACKAGING |
|---|---|---|---|
| STAR063 | Hasp Lockable 63mm Jaguar Clam | 6009690651732 | BLISTER |
| STAR075 | Hasp Lockable 75mm Jaguar Clam | 6009690651749 | BLISTER |
| STAR100 | Hasp Lockable 100mm Jaguar Clam | 6009690651756 | BLISTER |
| STAR112 | Hasp Lockable 112mm Jaguar Clam | 6009690651763 | BLISTER |



## PADBOLT - STRAIGHT

- Galvanized Steel
- Fitting Screws Included

| ITEM CODE | DESCRIPTION | BARCODE | PACKAGING |
|---|---|---|---|
| PAD100CLAM | Padbolt Straight 100mm Galv Jaguar Clam | 6009690653187 | BLISTER |
| PAD150CLAM | Padbolt Straight 150mm Jaguar Clam | 6009690653194 | BLISTER |
| PAD200CLAM | Padbolt Straight 200mm Jaguar Clam | 6009693517080 | BLISTER |



## PADBOLT - OVAL

- Ideal for Sheds & Gates
- Fitting Screws Included

| ITEM CODE | DESCRIPTION | BARCODE | PACKAGING |
|---|---|---|---|
| PADO100CLAM | Padbolt Oval 100mm Jaguar Clam | 6009690653200 | BLISTER |



## PADBOLT - HARDENED STEEL

- Heavy Duty
- Hardened Steel
- Easy to Install with Supplied Screws

| ITEM CODE | DESCRIPTION | BARCODE | PACKAGING |
|---|---|---|---|
| J285CLAM | Padbolt Hardened Steel LD Jaguar Clam | 6009693510456 | BLISTER |
| J286CLAM | Padbolt Hardened Steel HD Jaguar Clam | 6009693510463 | BLISTER |



## GATE LATCH - GALVANISED

- Gate Latch
- Galvanized Steel
- Fitting Screws Supplied

| ITEM CODE | DESCRIPTION | BARCODE | PACKAGING |
|---|---|---|---|
| GL125CLAM | Gate Latch Galvanised 125mm Jaguar Clam | 6009690653217 | BLISTER |



## KEY TAGS

- Key Tag
- 10 Pack
- Assorted Colours

| ITEM CODE | DESCRIPTION | BARCODE | PACKAGING |
|---|---|---|---|
| TAGLOOSE | Key Tag Loose | 6009693510128 | LOOSE |
| KT10 | Key Tag 10Pk Jaguar | 6009693517141 | PKT |
| TAG001 | Key Tag Plastic Ass 300 Tag001 | 6009690653156 | BOXED |



## KEY TAGS - CLEAR

- Kevron Key Tag
- Singles
- Clear

| ITEM CODE | DESCRIPTION | BARCODE | PACKAGING |
|---|---|---|---|
| ID5CLR50 | Keytag Clear 50 Local Loose | 9314221000147 | BOXED |



## KEY TAGS - ID

- Kevron Key Tag
- 100, 150 or 300 Tags in Tub Available
- Assorted Colours

| ITEM CODE | DESCRIPTION | BARCODE | PACKAGING |
|---|---|---|---|
| ID5AC100 | Keytag Local 100 Id5ac100 | 9314221000369 | BOXED |
| ID5AC150 | Keytag Tub Local 150/Tub | 9314221000499 | BOXED |



## KEY RING - PHOTO / DRIVERS

- Drivers License or Photo Holder
- Clear Plastic with Split Ring

| ITEM CODE | DESCRIPTION | BARCODE | PACKAGING |
|---|---|---|---|
| DIY056P2 | Key Ring Photo Oblong Clear | 9314221001876 | BLISTER |
| ID18 | Keytag Lic Holder Local ID18 | 9314221000284 | LOOSE |
| LC(2) | License Card 2Pk Jaguar | 6009693517219 | PKT |



## KEY IDENTIFIER

- Key Identifier
- Assorted Colours
- Available in Packs of 10 or 200

| ITEM CODE | DESCRIPTION | BARCODE | PACKAGING |
|---|---|---|---|
| KI10 | Key Identifier 10Pk Jaguar | 6009693517158 | PKT |
| TP852 | Key Identifiers 200 TP852 | 6009690653163 | BOXED |



## KEY CLICK TAG

- Click Tag
- Assorted Colours
- Pack of 5

| ITEM CODE | DESCRIPTION | BARCODE | PACKAGING |
|---|---|---|---|
| CT5 | Key Click Tag 5Pk Jaguar | 6009693517165 | PKT |



## KEY COIL & SNAP HOOK

- Key Coil with Snap Hook
- Assorted Colours
- 2 Pack

| ITEM CODE | DESCRIPTION | BARCODE | PACKAGING |
|---|---|---|---|
| KC(2) | Key Coil & Snaphook 2Pk Jaguar | 6009693517172 | PKT |



## KEY EASY JOIN

- Easy Join / Pull Apart
- 2 Pack
- Metal

| ITEM CODE | DESCRIPTION | BARCODE | PACKAGING |
|---|---|---|---|
| EJ(2) | Key Easy Join 2Pk Jaguar | 6009693517202 | PKT |



## KEY RING - BELT

- Belt Clip Keyring
- Multipurpose Holder
- 12 per Card

| ITEM CODE | DESCRIPTION | BARCODE | PACKAGING |
|---|---|---|---|
| 129 | Key Ring Belt Multi Pur 12/Car | 6009690651831 | BOXED |



## KEY RING - EASY JOIN

- Easy Join / Pull Apart
- 12 on Card
- Metal

| ITEM CODE | DESCRIPTION | BARCODE | PACKAGING |
|---|---|---|---|
| D603B | Key Ring Easy Join 12/ Card | 6009690651800 | BOXED |



## KEY RING - HIPSTER

- Hipster Key Ring
- Snap Hook
- Metal
- 12 on Card

| ITEM CODE | DESCRIPTION | BARCODE | PACKAGING |
|---|---|---|---|
| 501CB | Key Ring Hipster 12/Card | 6009690651817 | BOXED |



## KEY RING - LOVE LATCH

- Love Latch Key Holder
- Plastic
- Pack of 24
- Assorted Colours

| ITEM CODE | DESCRIPTION | BARCODE | PACKAGING |
|---|---|---|---|
| KSD25 | Key Ring Love Latch 24/Card | 6009690652678 | BOXED |



## KEY RING - SNAPHOOK

- Snap Hook
- 2 Pack

| ITEM CODE | DESCRIPTION | BARCODE | PACKAGING |
|---|---|---|---|
| SNHM(2) | Key Snaphook Metal 2Pk Jaguar | 6009693517196 | PKT |



## KEY RING - SNAPHOOK

- Snap Hook Quick Link
- Assorted Colours
- Packs of 12

| ITEM CODE | DESCRIPTION | BARCODE | PACKAGING |
|---|---|---|---|
| A51BL | Key Ring Snap Hook 51mm 12/Car | 6009690651855 | CARD |
| A61BL | Key Ring Snap Hook 61mm 12/Car | 6009690651862 | CARD |
| A71BL | Key Ring Snap Hook 71mm 12/Car | 6009690651879 | CARD |



## KEY RING - SNAPHOOK

- Snap Hook
- Assorted Colours
- 4 Packs

| ITEM CODE | DESCRIPTION | BARCODE | PACKAGING |
|---|---|---|---|
| SNHP(4) | Key Snaphook Plastic 4Pk Jaguar | 6009693517189 | PKT |



## KEY RING - QUICKLINK

- Snap Hook Quick Link
- Assorted Colours
- Pack of 2

| ITEM CODE | DESCRIPTION | BARCODE | PACKAGING |
|---|---|---|---|
| QL51(2) | Quicklink 51mm 2Pk Jaguar | 6009693517226 | PKT |
| QL61(2) | Quicklink 61mm 2Pk Jaguar | 6009693517233 | PKT |
| QL71(2) | Quicklink 71mm 2Pk Jaguar | 6009693517240 | PKT |



## KEY RING - SPIRAL

- Key Coil with Snap Hook
- Assorted Colours
- 12 on Card

| ITEM CODE | DESCRIPTION | BARCODE | PACKAGING |
|---|---|---|---|
| KSS25 | Key Ring Spiral 12/ Card | 6009690651947 | CARD |



## SPLIT KEY RING - PRE PACK

- Split Key Ring
- Metal
- Various Pack Sizes of 5, 10 & 20 Available

| ITEM CODE | DESCRIPTION | BARCODE | PACKAGING |
|---|---|---|---|
| KR1 | Key Ring Give Away 1000 | 6009690653170 | PKT |
| KR16PP | Key Ring 16mm P/P 20 PCS | 6009693517004 | PKT |
| KR19PP | Key Ring 19mm P/P 20 PCS | 6009693517011 | PKT |
| KR25PP | Key Ring 25mm P/P 10 PCS | 6009693517028 | PKT |
| KR32PP | Key Ring 32mm P/P 10 PCS | 6009693517035 | PKT |
| KR38PP | Key Ring 38mm P/P 5 PCS | 6009693517042 | PKT |
| KR51PP | Key Ring 51mm P/P 5 PCS | 6009693517059 | PKT |



## SPLIT KEY RING - BULK

- Split Key Ring
- Various Pack Sizes of 50, 200 & 1000 Available

| ITEM CODE | DESCRIPTION | BARCODE | PACKAGING |
|---|---|---|---|
| SR16 | Key Ring Split 16mm (200) O/D | 6009690651893 | BAG |
| SR19 | Key Ring Split 19mm (200) O/D | 6009690651909 | BAG |
| SR25 | Key Ring Split 25mm (200) O/D | 6009690651916 | BAG |
| SR28 | Key Ring Split 28mm (200) O/D | 6009690651923 | BAG |
| SR35 | Key Ring Split 35mm (200) O/D | 6009690651886 | BAG |
| SR51 | Key Ring Split 51mm (50) O/D | 6009690651930 | BAG |





## STEEL KEY BOX

- Steel key Box
- Small - 4 Dial & Large - 3 Dial
- Available in Different Colours

| ITEM CODE | DESCRIPTION | BARCODE | PACKAGING |
|---|---|---|---|
| CJ806-YELLOW | Steel Key Box - 4 Dial - Small Yellow | 6009693512429 | BLISTER |
| CJ806-GREY | Steel Key Box - 4 Dial - Small Grey | 6009693512436 | BLISTER |
| CJ806-BLACK | Steel Key Box - 4 Dial - Small Black | 6009693512443 | BLISTER |
| TS0301 | Steel Key Box - 3 Dial - Large Blue | 6009693512504 | BLISTER |
| TS0301B | Steel Key Box - 3 Dial - Large Black | 6009693512528 | BLISTER |





## KEY CABINET

- Available in a Variety of Sizes to Hold from 15 to 300 Keys
- Powder Coated Interior & Exterior
- Camlock with 2 Keys

| ITEM CODE | DESCRIPTION | BARCODE | PACKAGING |
|---|---|---|---|
| CAB015 | Key Cabinet 15 Keys 252 x 300 x 50 | 6009690657499 | BOXED |
| CAB025 | Key Cabinet 25 Keys 252 x 300 x 50 | 6009690657512 | BOXED |
| CAB030 | Key Cabinet 30 Keys 252 x 300 x50 | 6009690657505 | BOXED |
| CAB050 | Key Cabinet 50 Keys 252 x 540 x 50 | 6009690657482 | BOXED |
| CAB100 | Key Cabinet 100 Keys 395 x 520 x 50 | 6009690657475 | BOXED |
| CAB150 | Key Cabinet 150 Key 390 x 740 x 52 | 6009690658908 | BOXED |
| CAB300 | Key Cabinet 300 Key 943 x 615 x 46 | 6009693514775 | BOXED |





## CASH BOX

- Cash Box Numbers
  **0, 1, 2, 3, 4 & 5 Available**
- Various Colours Available

| ITEM CODE | DESCRIPTION | BARCODE | PACKAGING |
|---|---|---|---|
| TS0038 | Cash Box No 0 - 125 x 95 x 60 | 6009690651565 | BOXED |
| TS0035 | Cash Box No 1 - 152 x 118 x 80 | 6009690651572 | BOXED |
| TS0030 | Cash Box No 2 - 202 x 160 x 90 | 6009690651589 | BOXED |
| TS0020 | Cash Box No 3 - 250 x 180 x 90 | 6009690651596 | BOXED |
| TS0010 | Cash Box No 4 - 300 x 240 x 90 | 6009690651602 | BOXED |

# DIGITAL / GUN SAFES

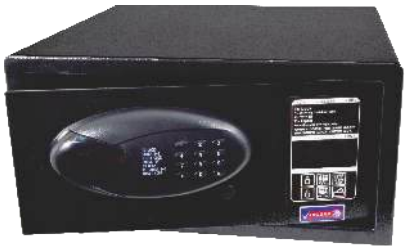






JAGUAR

## DIGITAL SAFES

- 3 to 8 Digit Programmable Code
- Manual Override Key Function
- Pre-Drilled Holes with Anchor Bolts
- Powder Coated Interior & Exterior
- Uses 4 x AA Batteries

| ITEM CODE | DESCRIPTION | BARCODE | PACKAGING |
|---|---|---|---|
| SFT-20ENP | Digi Safe LED Small 20h x 31w x 20d | 6009690652616 | BOXED |
| SFT-25ENP | Digi Safe LED Medium 25h x 35w x 25d | 6009690652623 | BOXED |
| SFT-35ENP | Digi Safe LED Laptop 20h x 43w x 35d | 6009693514003 | BOXED |
| SFT-40ENP | Digital Display Smart Lock Box 20h x 42w x 37d | 6009693514034 | BOXED |






JAGUAR

## DIGITAL LCD SAFES

- Digital Safe
- 2 x Manual Override Keys
- Uses 4 x AA Batteries
- Low Battery Warning
- Pre-Drilled Holes with Anchor Bolts

| ITEM CODE | DESCRIPTION | BARCODE | PACKAGING |
|---|---|---|---|
| S-52LCD | Digi Safe LCD Large 52h x 35w x 36d | 6009693512498 | BOXED |

# GUN SAFES (S.A.B.S)



JAGUAR

## GUN SAFE (MECHANICAL)

- Manual Open / Lock with Keys
- Available in Different Sizes
- S.A.B.S Certified

SABS APPROVED

**PLEASE NOTE ALL SAFES ARE NON S.A.B.S CERTIFIED UNLESS SPECIFIED!!!**

**OTHER SAFES NOT SEEN IN THIS CATALOGUE ARE STILL AVAILABLE ON REQUEST!!!**
**- CONSULT WITH YOUR REPRESENTATIVE**

| ITEM CODE | DESCRIPTION | BARCODE | PACKAGING |
|---|---|---|---|
| FA10G1 | Safe 10 Gun 1300hx500wx445d SABS SFA10G1 | 6009690650957 | N/A |
| FA3G1 | Safe 3 Gun 1300hx295wx290d SABS SFA3G1 | 6004830539307 | N/A |
| FA6DD1 | Safe 6 Gun double door 1500hx370wx360d SABS SFA6DD | 6004830539376 | N/A |
| FA6G1 | Safe 6 Gun 1300hx370wx360d SABS SFA6G1 | 6004830539321 | N/A |
| FABR1 | Safe Brick 145hx300wx130d SABS SFABR1 | 6004830539277 | N/A |



JAGUAR

### SAFE

- 300(H) x 300(W) x 200(D)
- Manual Open / Lock with Keys

| ITEM CODE | DESCRIPTION | BARCODE | PACKAGING |
|---|---|---|---|
| BS0 | Safe 145H x 300W x 130D (Brick Safe) | 6009690653002 | BOXED |
| BS1 | Safe 300H x 300W x 200D | 6009690653026 | BOXED |



JAGUAR

### SAFE

- 250(H) x 450(W) x 250(D)
- Manual Open / Lock with Keys

| ITEM CODE | DESCRIPTION | BARCODE | PACKAGING |
|---|---|---|---|
| BS2 | Safe 250H x 450W x 250D | 6009690653033 | BOXED |



JAGUAR

### SAFE

- 230(H) x 300(W) x 140(D)
- Manual Open / Lock with Keys

| ITEM CODE | DESCRIPTION | BARCODE | PACKAGING |
|---|---|---|---|
| BS3 | Safe 230H x 300W x 140D | 6009690653019 | BOXED |



JAGUAR

### OFFICE SAFE

- 410(H) x 370(W) x 330(D)
- Floor Standing
- Manual Open / Lock with Keys

| ITEM CODE | DESCRIPTION | BARCODE | PACKAGING |
|---|---|---|---|
| OFFICE | Safe 410H x 370W x 330D | 6009690653057 | BOXED |



JAGUAR

## SAFE LOCK - 7 LEVER N84

- Jaguar N84 Laminated Steel Deadbolt
- 7 Lever for Maximum Security

| ITEM CODE | DESCRIPTION | BARCODE | PACKAGING |
|---|---|---|---|
| 1911 | Safe Lock 7L N84 Jaguar Boxed | 6009690651329 | BOXED |
| 1911CLAM | Safe Lock 7L N84 Jaguar Clam | 6009690659653 | BLISTER |



JAGUAR

## SAFE LOCK - 7 LEVER N94

- Heavy Duty Safe Locks
- Jaguar N94 Laminated Steel Deadbolt
- 7 Lever for Maximum Security

| ITEM CODE | DESCRIPTION | BARCODE | PACKAGING |
|---|---|---|---|
| JAGN96 | Safe Lock 7L N94 Jaguar Clam | 6009690659905 | BLISTER |
| JAGN96/150mm | Safe Lock 7L N94 150mm Key Jaguar Boxed | 6009693517813 | BOXED |

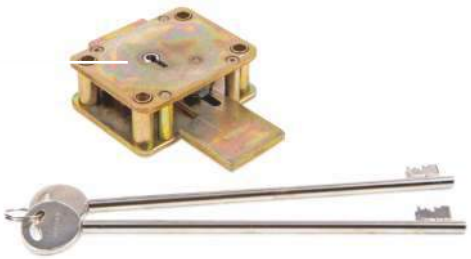

JAGUAR

## SAFE LOCK - N106

- Jaguar N106 Laminated Steel Deadbolt

| ITEM CODE | DESCRIPTION | BARCODE | PACKAGING |
|---|---|---|---|
| JAGN106 | Safe Lock N106 Jaguar Clam | 6009693517462 | BLISTER |



MAUER LOCKING SYSTEMS

## SAFE LOCK G-C490-N160

- Mauer Safe Lock
- 7 Lever for Maximum Security
- 160mm Key (#160 Keyblank)

| ITEM CODE | DESCRIPTION | BARCODE | PACKAGING |
|---|---|---|---|
| G-C490-N160 | Safe Lock 7L Mauer 160mm Key | 6009693514386 | BOXED |



FREE Training Offered When Purchasing Machine

JAGUAR

## EVERYMAN KEY CUTTING MACHINE

- Cuts Mortice, Latch & Safe Blanks
- 220V

| ITEM CODE | DESCRIPTION | BARCODE | PACKAGING |
|---|---|---|---|
| KMEVERYMAN | Key Cutting Machine - Dual Purpose | 6009693519718 | BOXED |



FREE Training Offered When Purchasing Machine

JAGUAR

## KRAFTSMAN KEY CUTTING MACHINE

- Cuts Dimple & Laser Blanks
- 220V

| ITEM CODE | DESCRIPTION | BARCODE | PACKAGING |
|---|---|---|---|
| KMKRAFTSMAN | Key Cutting Machine - Laser | 6009693519701 | BOXED |








JAGUAR

## MILLING TOOL CUTTERS & TRACERS

| ITEM CODE | DESCRIPTION | BARCODE | PACKAGING |
|---|---|---|---|
| CP3652 | Cutter Latch P01 Duo 80x5x16 HSS | 6009693516519 | BOXED |
| CP730 | Cutter Latch P01W Duo 80x5x16 T/C | 6009693516526 | BOXED |
| CP755 | Cutter Mortice SG2W Duo 80x1.5x22 100t T/C | 6009693516533 | BOXED |
| CP2846 | Cutter Milling FE04 Easy 6.5x6x40 T/C | 6009693516540 | BOXED |
| C-P3718 | Cutter Q/Code W101 2.5x6x40 T/C | 6009693516557 | BOXED |
| C-P3524 | Cutter Q/Code w114 2x6x40 T/C | 6009693516564 | BOXED |
| C-P1716 | Cutter Q/Code W129 3x6x40 T/C | 6009693516571 | BOXED |
| C-P1200 | Tracer Q/Code U101 1.2x3x6 T/C | 6009693516588 | BOXED |
| C-P1199 | Tracer Q/Code U102tt 2x6x4 T/C | 6009693516595 | BOXED |
| CP2520 | Cutter Futura 01IW 2.5x5.5x6 T/C | 6009693516618 | BOXED |
| CP2521 | Cutter Dimple Futura 01D 6x30x90Deg T/C | 6009693516625 | BOXED |
| CP731 | Cutter U/Code U01W 60.4x5.25x9.53xT/C | 6009693516632 | BOXED |
| CP1082 | Cutter Delta P21 60.4x5.25x9.52 HSS | 6009693516649 | BOXED |
| CP1832 | Cutter 70x6x20 90T HSS GL8 | 6009693516687 | BOXED |
| CP744 | Cutter 70x1.5x25.4 72T HSS GL8 | 6009693516694 | BOXED |
| CP672 | Tracer Matrix T22 2.5x6x6 HSS | 6009693516656 | BOXED |
| CP668 | Tracer Matrix T3 1.5x3x6 T/C | 6009693516663 | BOXED |
| CP3682 | Cutter Matrix F22 2.5x6x6 T/C | 6009693516670 | BOXED |
| Cp3853 | Cutter Futura 01F 60.4x3.05x9.52 HSS | 6009693516601 | BOXED |
| CP5515 | Cutting Milling Ew5515 Kraftsman | 6009693516410 | BOXED |



## JAGUAR KEY BLANKS

| ITEM CODE | DESCRIPTION |
|---|---|
| JCS206 | Jaguar CS206 Keyblank CI-D |
| JCS7 | Jaguar CS7 Keyblank Cisa CI-5DP |
| JED2 | Jaguar ED2 Keyblank Evergood SS |
| JED3R | Jaguar ED3r Keyblank Evergood E |
| JED4 | Jaguar ED4 Keyblank Evergood EV |
| JKS1 | Jaguar KS1 Keyblank Kwikset KWI |
| JLF28R | Jaguar LF28r Keyblank L&F LF-28 |
| JLF4 | JaguarLF4 Keyblank L&F LF-15 |
| JMS6 | Jaguar MS6 Keyblank Master Lock |
| JTL1 | Jaguar TL1R Keyblank Tri-Circle |
| JTL10 | Jaguar TL10 Keyblank Tri-Circle |
| JTL10R | Jaguar TL10R Keyblank Tri-Circle |
| JTL2 | Jaguar TL2 Keyblank Tri-Circle |
| JTL2R | Jaguar TL2R Keyblank Tri-Circle |
| JTL3 | Jaguar TL3 Keyblank Tri-Circle |
| JTL3R | Jaguar TL3R Keyblank Tri-Circle |
| JTL4 | Jaguar TL4 Keyblank Tri-Circle |
| JTL4R | Jaguar TL4R Keyblank Tri-Circle |

| ITEM CODE | DESCRIPTION |
|---|---|
| JTL5 | Jaguar TL5 Keyblank Tri-Circle |
| JTL5R | Jaguar TL5R Keyblank Tri-Circle |
| JTL6 | Jaguar TL6 Keyblank Tri-Circle |
| JTL6R | Jaguar TL6R Keyblank Tri-Circle |
| JTL7 | Jaguar TL7 Keyblank Tri-Circle |
| JTL7R | Jaguar TL7R Keyblank Tri-Circle |
| JTL8 | Jaguar TL8 Keyblank Tri-Circle |
| JTL8R | Jaguar TL8R Keyblank Tri-Circle |
| JTL9 | Jaguar TL9 Keyblank Tri-Circle |
| JUL050 | Jaguar UI050 Keyblank Universal |
| JUL058 | Jaguar UI058 Keyblank Universal |
| JUNI3 | Jaguar UNI3 Keyblank Union Un-1 |
| JVI080 | Jaguar VI080 Keyblank Viro V i- |
| JVI086 | Jaguar VI086 Keyblank Viro VI-2 |
| JYA1 | Jaguar YA1 Keyblank Yale YA-6d |
| JYA4 | Jaguar YA4 Keyblank Yale YA-11d |
| JYA4R | Jaguar YA4R Keyblank Yale YA-11 |

# KEYBAR - STARTER KIT

| ITEM CODE | DESCRIPTION |
|---|---|
| Y - SERIES | READY CUT KEYS - 2 LEVER |
| Y1 | Ready Cut Y1 |
| Y2 | Ready Cut Y2 |
| Y3 | Ready Cut Y3 |
| Y4 | Ready Cut Y4 |
| Y5 | Ready Cut Y5 |
| Y6 | Ready Cut Y6 |
| Y7 | Ready Cut Y7 |
| Y8 | Ready Cut Y8 |
| Y9 | Ready Cut Y9 |
| Y10 | Ready Cut Y10 |
| Y11 | Ready Cut Y11 |
| Y12 | Ready Cut Y12 |
| Y13 | Ready Cut Y13 |
| Y14 | Ready Cut Y14 |
| Y15 | Ready Cut Y15 |
| Y16 | Ready Cut Y16 |
| Y17 | Ready Cut Y17 |
| Y18 | Ready Cut Y18 |




| ITEM CODE | DESCRIPTION |
|---|---|
| M - SERIES | READY CUT KEYS - 2 LEVER |
| M9H | Ready Cut M9H |
| M10H | Ready Cut M10H |
| M11H | Ready Cut M11H |
| M12H | Ready Cut M12H |
| M13H | Ready Cut M13H |
| M14H | Ready Cut M14H |
| M15H | Ready Cut M15H |
| M16H | Ready Cut M16H |
| M17H | Ready Cut M17H |
| M18H | Ready Cut M18H |
| M19H | Ready Cut M19H |
| M20H | Ready Cut M20H |
| M21H | Ready Cut M21H |
| M22H | Ready Cut M22H |
| M23H | Ready Cut M23H |
| M24H | Ready Cut M24H |
| M25H | Ready Cut M25H |
| M26H | Ready Cut M26H |
| M27H | Ready Cut M27H |
| M28H | Ready Cut M28H |
| M29H | Ready Cut M29H |
| M30H | Ready Cut M30H |
| M31H | Ready Cut M31H |
| M32H | Ready Cut M32H |

| ITEM CODE | DESCRIPTION |
|---|---|
| CD - SERIES | READY CUT KEYS - 3 LEVER |
| CD1 | Ready Cut CD1 |
| CD2 | Ready Cut CD2 |
| CD3 | Ready Cut CD3 |
| CD4 | Ready Cut CD4 |
| CD5 | Ready Cut CD5 |
| CD6 | Ready Cut CD6 |
| CD7 | Ready Cut CD7 |
| CD8 | Ready Cut CD8 |
| CD9 | Ready Cut CD9 |
| CD10 | Ready Cut CD10 |
| CD11 | Ready Cut CD11 |
| CD12 | Ready Cut CD12 |
| CD13 | Ready Cut CD13 |
| CD14 | Ready Cut CD14 |
| CD15 | Ready Cut CD15 |
| CD16 | Ready Cut CD16 |
| CD17 | Ready Cut CD17 |
| CD18 | Ready Cut CD18 |
| CD19 | Ready Cut CD19 |
| CD20 | Ready Cut CD20 |
| CD21 | Ready Cut CD21 |
| CD22 | Ready Cut CD22 |
| CD23 | Ready Cut CD23 |
| CD24 | Ready Cut CD24 |
| CD25 | Ready Cut CD25 |
| CD26 | Ready Cut CD26 |
| CD27 | Ready Cut CD27 |
| CD28 | Ready Cut CD28 |
| CD29 | Ready Cut CD29 |
| CD30 | Ready Cut CD30 |
| CD31 | Ready Cut CD31 |
| CD32 | Ready Cut CD32 |
| CD33 | Ready Cut CD33 |
| CD34 | Ready Cut CD34 |
| CD35 | Ready Cut CD35 |
| CD36 | Ready Cut CD36 |
| CD37 | Ready Cut CD37 |
| CD38 | Ready Cut CD38 |
| CD39 | Ready Cut CD39 |
| CD40 | Ready Cut CD40 |
| CD41 | Ready Cut CD41 |
| CD42 | Ready Cut CD42 |
| CD43 | Ready Cut CD43 |
| CD44 | Ready Cut CD44 |
| CD45 | Ready Cut CD45 |
| CD46 | Ready Cut CD46 |
| CD47 | Ready Cut CD47 |
| CD48 | Ready Cut CD48 |
| CD49 | Ready Cut CD49 |
| CD50 | Ready Cut CD50 |
| CD51 | Ready Cut CD51 |
| CD52 | Ready Cut CD52 |
| CD53 | Ready Cut CD53 |
| CD54 | Ready Cut Cd54 |

| ITEM CODE | DESCRIPTION |
|---|---|
| MB - SERIES | READY CUT KEYS - 3 LEVER |
| M11B | Ready Cut M11B |
| M12B | Ready Cut M12B |
| M13B | Ready Cut M13B |
| M14B | Ready Cut M14B |
| M15B | Ready Cut M15B |
| M16B | Ready Cut M16B |
| M17B | Ready Cut M17B |
| M18B | Ready Cut M18B |
| M19B | Ready Cut M19B |
| M20B | Ready Cut M20B |
| M21B | Ready Cut M21B |
| M22B | Ready Cut M22B |
| M23B | Ready Cut M23B |
| M24B | Ready Cut M24B |
| M25B | Ready Cut M25B |
| M26B | Ready Cut M26B |
| M27B | Ready Cut M27B |
| M28B | Ready Cut M28B |
| M29B | Ready Cut M29B |
| M30B | Ready Cut M30B |
| M31B | Ready Cut M31B |
| M32B | Ready Cut M32B |
| M33B | Ready Cut M33B |
| M34B | Ready Cut M34B |
| M35B | Ready Cut M35B |
| M36B | Ready Cut M36B |
| M37B | Ready Cut M37B |
| M38B | Ready Cut M38B |
| M39B | Ready Cut M39B |
| M40B | Ready Cut M40B |
| M41B | Ready Cut M41B |
| M42B | Ready Cut M42B |
| M43B | Ready Cut M43B |
| M44B | Ready Cut M44B |
| M45B | Ready Cut M45B |
| M46B | Ready Cut M46B |
| M47B | Ready Cut M47B |
| M48B | Ready Cut M48B |
| M49B | Ready Cut M49B |
| M50B | Ready Cut M50B |
| M51B | Ready Cut M51B |
| M52B | Ready Cut M52B |
| M53B | Ready Cut M53B |
| M54B | Ready Cut M54B |

| ITEM CODE | DESCRIPTION |
|---|---|
| N - SERIES | READY CUT KEYS - 4 LEVER |
| N101 | Ready Cut N101 |
| N102 | Ready Cut N102 |
| N103 | Ready Cut N103 |
| N104 | Ready Cut N104 |
| N105 | Ready Cut N105 |
| N106 | Ready Cut N106 |
| N107 | Ready Cut N107 |
| N108 | Ready Cut N108 |
| N109 | Ready Cut N109 |
| N110 | Ready Cut N110 |
| N111 | Ready Cut N111 |
| N112 | Ready Cut N112 |
| N113 | Ready Cut N113 |
| N114 | Ready Cut N114 |
| N115 | Ready Cut N115 |
| N116 | Ready Cut N116 |
| N117 | Ready Cut N117 |
| N118 | Ready Cut N118 |
| N119 | Ready Cut N119 |
| N120 | Ready Cut N120 |
| N121 | Ready Cut N121 |
| N122 | Ready Cut N122 |
| N123 | Ready Cut N123 |
| N124 | Ready Cut N124 |
| N125 | Ready Cut N125 |
| N126 | Ready Cut N126 |
| N127 | Ready Cut N127 |
| N128 | Ready Cut N128 |
| N129 | Ready Cut N129 |
| N130 | Ready Cut N130 |
| N131 | Ready Cut N131 |
| N132 | Ready Cut N132 |
| N133 | Ready Cut N133 |
| N134 | Ready Cut N134 |
| N135 | Ready Cut N135 |
| N136 | Ready Cut N136 |
| N137 | Ready Cut N137 |
| N138 | Ready Cut N138 |
| N139 | Ready Cut N139 |
| N140 | Ready Cut N140 |
| N141 | Ready Cut N141 |
| N142 | Ready Cut N142 |
| N143 | Ready Cut N143 |
| N144 | Ready Cut N144 |
| N145 | Ready Cut N145 |
| N146 | Ready Cut N146 |
| N147 | Ready Cut N147 |
| N148 | Ready Cut N148 |

| ITEM CODE | DESCRIPTION |
|---|---|
| | MORTICE / SAFE BLANKS |
| 106 | Post Office Blank ATP |
| 78/6.5G | Post Office Blank Til 78/6.5G |
| 78/7G | Post Office Blank Til 78/7G TS78 |
| 78/8G | Post Office Blank Til 78/8G (TS0 |
| N8GPO | Post Office Blank Pewta Gladia |
| CLKB | Latch Blank Crazy Lock Old CLK1 |
| CLKBLH | Latch Blank Crazy Lock LH New |
| CLKBRH | Latch Blank Crazy Lock RH New |
| 144 | Mortice Blank Til 4Lev 144 -TS14 |
| 181 | Mortice Blank til 3L TS181 |
| 37/5G | Mortice Blank Til 37/5g - TS0375 |
| 37/6G | Mortice Blank Til 37/6G |
| 37/7G | Mortice Blank Til 37/7G |
| LT1337 | Safe Blank 7L 50mm N8/94 |

| ITEM CODE | DESCRIPTION |
|---|---|
| | GATE BLANKS |
| LT13033 | Gate Blank Expanda N201 (N210) |
| LT1351 | Gate Blank 25mm Laudon N301 |
| LT1352/R-A | Gate Blank N302 Mazac 50mm -A |
| LT1352/R-B | Gate Blank N302 Mazac 50mm -B |
| LT1352/R-C | Gate Blank N302 Mazac 50mm -C |
| LT1352/R-D | Gate Blank N302 Mazac 50mm -D |
| RE1021 | Key Blank n Series Solid |
| S-5EL1 | Silca 5EL1 Keyblank Legette |
| S-7308 | Silca 7308E Keyblank Elzette |
| SG | Gate Blank Old SG Gladiator |
| SG1 | Gate Blank New SG1 Gladiator |
| UBL | Gate Blank L/H B&C |
| UBR | Gate Blank R/H A&D |
| W5EL1 | Gate Blank for Elzette (Glad) |



| ITEM CODE | DESCRIPTION |
|---|---|
| | LATCHBLANKS |
| S-AB43 | Silca AB4 3Keyblank Armstrong |
| S-AB43R | Silca AB43R Keyblank Armstrong |
| S-AB52 | Keyblank AB52 for Abus Silca80/40 |
| S-ALP2 | Silca ALP2 Keyblank CS7 Long |
| S-ART1R | Silca ART1R Keyblank Armstrong |
| S-BA5 | Silca BA5 Keyblank |
| S-BUR5 | Silca BUR5 Keyblank |
| S-CB6 | Silca CB6 Keyblank Corbin |
| S-CB85 | Silca CB85 Keyblank Vorbin |
| S-CE2 | Silca CE2 Keyblank CES 5Pince-5D |
| S-CE4 | Silca CE4 Keyblank CE-2D |
| S-CE6 | Silca CE6 Keyblank CE-3D |
| S-CE8 | Silca CE8 Keyblank CE-110 |
| S-CF3 | Silca CF3 Keyblank |
| S-CS206 | Silca CS206 Keyblank Cisa Ci-dI |
| S-CS207 | Silca CS207 Keyblank Cisa Ci-iI |
| S-CS32 | Silca CS32 Keyblank Nat Padlock |
| S-CS32R | Silca CS32R Keyblank Nat Padlock |
| S-CS6 | Silca CS6 Keyblank Cisa Ci-4DP |
| S-CS6R | Silca CS6r Keyblank Cisa Ci-4IP |
| S-CS7 | Silca CS7 Keyblank Cisa Ci-5DP |
| S-CS7R | Silca CS7R Keyblank Cisa Ci-5IP |
| S-DN2 | Silca DN2 Keyblank diamond dia-1 |
| S-DX1 | Silca DX1 Keyblank DX-5D |
| S-DX1R | Silca DX1R Keyblank DX-5I |
| S-ED2 | Silca ED2 Keyblank Evergood SSO-1 |
| S-ED3R | Silca ED3R Keyblank Evergood EVE-2d |
| S-ED4 | Silca ED4 Keyblank Evergood EVE-1 |
| S-GL7 | Silca GL7 Keyblank |
| S-HF75R | Silca HF75R Keyblank Haefele |
| S-IE6 | Silca IE6 Keyblank ISEO |
| S-IE9 | Silca IE9 Keyblank ISEO |
| S-JC2R | Silca JC2R Keyblank American Lock |
| S-KLE3R | Silca KLE3R Keyblank Kale |
| S-KLE5X | Silca KLE5X Keyblank Kale |
| S-KS1 | Silca KS1 Keyblank Kwikset KWI-1 |
| S-LF2 | Silca LF2 Keyblank Lowe&Fletcher |
| S-LC11 | Silca LC11 Keyblank Lince |
| S-LC11R | Silca LC11R Keyblank Lince |
| S-LF22 | Silca LF22 Keyblank L&FLF-8 |
| S-LF22R | Silca LF22R Keyblank L&FLF-8d |
| S-LF28R | Silcal F28R Keyblank L&FLF-28 |
| S-LF4 | Silca LF4 Keyblank L&FLF-15 |
| S-LF32 | Silca LF32 Keyblank Lowe&Fletcher |
| S-LF44 | Silca LF44 Keyblank Steel LF-16 |
| S-LS13 | Silca LS13 Keyblank Lowe&Fletcher |
| S-LS13R | Silca LS13R Keyblank Lowe&Fletcher |
| S-LU2 | Silca LU2 Keyblank |
| S-LU3R | Silca LU3R keyblank LUC-2 |
| S-MS6 | Silca MS6 Keyblank Masterlock MAS-3D |
| S-OJ7R | Silca OJ7R Keyblank Ojmar / Siso |
| S-PZ1 | Silca PZ1 Keyblank Papaiz |
| S-RIQ1 | Silca RIQ1 Keyblank Tri-Circle |
| S-SH1 | Silca SH1 Keyblank Schlage |
| S-TE2 | Silca TE2 Keyblank Tesa |
| S-TL1 | Silca TL1 Keyblank Tri-Circle-TRI-7D-3C |
| S-TL1R | Silca TL1R Keyblank Tri-Circle-TRI-7I-3A |
| S-TL2 | Silca TL2 Keyblank Tri-Circle-Tri-10D-2D |
| S-TL2R | Silca TL2R Keyblank Tri-Circle-Tri-10I-2B |
| S-TL3 | Silca TL3 Keyblank Tri-Circle- Tri-11D-1C |
| S-TL3R | Silca TL3R Keyblank Tri-Circle-Tri-11I-1A |
| S-TL4 | Silca TL4 Keyblank Tri-Circle-Tri-8D-3D |
| S-TL4R | Silca TL4R Keyblank Tri-Circle- Tri-8i-3B |
| S-TL5 | Silca TL5 Keyblank Tri-Circle- Tri-9d-2C |
| S-TL5R | Silca TL5R Keyblank Tri-Circle-Tri-9i-2C |
| S-TL6 | Silca TL6 Keyblank Tri-Circle- Tri-5d-4C |
| S-TL6R | Silca TL6R Keyblank Tri-Circle- Tri-5i-4A |
| S-TL7 | Silca TL7 Keyblank Tri-Circle- Tri-6d-4D |
| S-TL7R | Silca TL7R Keyblank Tri-Circle- Tri-6i-4B |
| S-TL8 | Silca TL8 Keyblank Tri-Circle- Tri-12d-1D |
| S-TL8R | Silca TL8R Keyblank Tri-Circle- Tri-12i-1B |
| S-TL9 | Silca TL9 Keyblank Tri-Circle- Tri-3d-5C |
| S-TL9R | Silca TL9R Keyblank Tri-Circle- Tri-3i-5A |
| S-TL10 | Silca TL10 Keyblank Tri-Circle- Tri-4d-5D |
| S-TL10R | Silca TL10R Keyblank Tri-Circle- Tri-4i-5B |
| S-TL11 | Silca TL11 Keyblank Tri-circle |
| S-TL11R | Silca TL11R Keyblank Tri-Circle |
| S-TL13 | Silca TL13 Keyblank Tri-Circle |
| S-TOP1R | Keyblank AB54 for Abus Silca80/50Top1R |
| S-UL050 | Silca UL050 Keyblank Universal U-5D |
| S-UL051 | Silca UL051 Keyblank Universal U-5I |
| S-UL058 | Silca UL058 Keyblank Uuniversal U-3D |
| S-UL059 | Silca UL059 Keyblank Universal U-3I |
| S-UNI3 | Silca UNI3 Keyblank Union UN-11 |
| S-UNI31 | Silca UNI31 Keyblank Union UN-7d |
| S-UNI31R | Silca UNI31R Keyblank Union UN-7I |
| S-UNI32 | Silca UNI32 Keyblank Union UN-8D |
| S-UNI32R | Silca UNI32R Keyblank Union UN-8I |
| S-VI080 | Silca VI080 Keyblank Viro VI-1I |
| S-VI084 | Silca VI084 Keyblank Viro VI-4IP |
| S-VI086 | Silca VI086 Keyblank Viro VI-2I |
| S-WEI2 | Silca WEI5 Keyblank Weiser Wei-2 |
| S-WEI5 | Silca WEI5 Keyblank Weiser Wei-3 |
| S-YA1 | Silca YA1 Keyblank Yale YA-6D |
| S-YA1R | Silca YA1R Keyblank Yale |

| ITEM CODE | DESCRIPTION | BARCODE |
|---|---|---|
| **BRACKETS** | | |
| SQL011P02LH | Bracket Steel L/H 229mm White | 6007201000468 |
| SQL011P02RH | Bracket Steel R/H 229mm White | 6007201000475 |
| SQL012P02LH | Bracket Steel L/H 305mm White | 6007201000482 |
| SQL012P02RH | Bracket Steel R/H 305mm White | 6007201000499 |
| SQL013P02LH | Bracket Steel L/H 381mm White | 6007201000505 |
| SQL013P02RH | Bracket Steel R/H 381mm White | 6007201000512 |
| SQL014P02LH | Bracket Steel L/H 457mm White | 6007201000529 |
| SQL014P02RH | Bracket Steel R/H 457mm White | 6007201000536 |
| SQL015P02LH | Bracket Steel L/H 533mm White | 6007201000543 |
| SQL015P02RH | Bracket Steel R/H 533mm White | 6007201000550 |
| SQL016P02RH | Bracket Steel R/H 610mm White | 6009149674633 |
| SQL016P02LH | Bracket Steel L/H 610mm White | 6009149674640 |

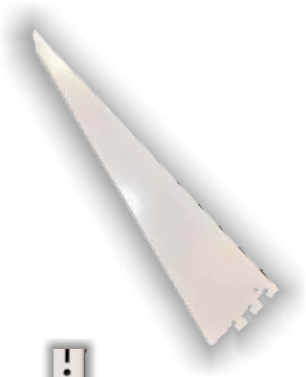

| ITEM CODE | DESCRIPTION | BARCODE |
|---|---|---|
| **WALLBANDS SINGLE SLOT** | | |
| SQH011P02 | Wallband 915x22x19 Single Slot | 6007201000567 |
| SQH012P02 | Wallband 1220x22x19 Single Slot | 6007201000574 |
| SQH013P02 | Wallband 1524x22x19 Single Slot | 6007201000581 |
| SQH014P02 | Wallband 1830x22x19 Single Slot | 6007201000598 |
| SQH015P02 | Wallband 2134x22x19 Single Slot | 6007201000604 |
| SQH016P02 | Wallband 2434x22x19 Single Slot | 6007201000606 |

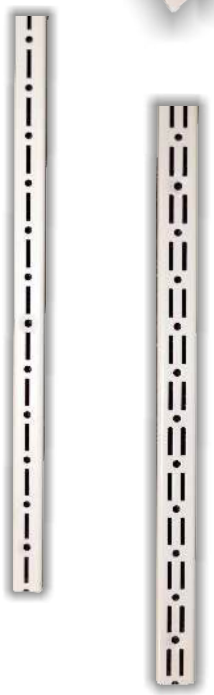

| ITEM CODE | DESCRIPTION | BARCODE |
|---|---|---|
| **WALLBANDS DOUBLE SLOT** | | |
| SQH021P02 | Wallband 915x30x19 Double Slot | 6007201000666 |
| SQH022P02 | Wallband 1220x30x19 Double Slot | 6007201000673 |
| SQH023P02 | Wallband 1524x30x19 Double Slot | 6007201000680 |
| SQH024P02 | Wallband 1830x30x19 Double Slot | 6007201000697 |
| SQH025P02 | Wallband 2134x30x19 Double Slot | 6007201000703 |



| ITEM CODE | DESCRIPTION | BARCODE |
|---|---|---|
| **SHELVES** | | |
| SQM022P02 | Steel Shelf 914x305x28 White | 6007201000710 |
| SQM023P02 | Steel Shelf 914x381x28 White | 6007201000727 |
| SQM024P02 | Steel Shelf 914x457x28 White | 6007201000727 |



| ITEM CODE | DESCRIPTION | BARCODE |
|---|---|---|
| **PEGBOARD** | | |
| SQN030P02 | Steel Panel Perforated 505x880 | 6007201000772 |

| ITEM CODE | DESCRIPTION | BARCODE |
|---|---|---|
| **PEGBOARD HOOKS** | | |
| SQC045G00001 | P/Board Hooks 75mm (20) Galv | 6007201000765 |
| SQC046G00001 | P/Board Hooks 125mm (20) Galv | 6007201000741 |



| ITEM CODE | DESCRIPTION | BARCODE |
|---|---|---|
| **CORNER BRACE** | | |
| SQX050P02 | Ezee Angle Corner Brace 60mm | 6007201000659 |



# ALUMINIUM LADDERS

| ITEM CODE | DESCRIPTION | BARCODE |
|---|---|---|
| F7315 | 4 Step Aluminium Ladder 122cm x 42.5cm x 11.5cm | 6003789073153 |
| F7317 | 6 Step Aluminium Ladder 182cm x 48.5cm x 11.5cm | 6003789073177 |
| F7318 | 8 Step Aluminium Ladder 242cm x 54.5cm x 11.5cm | 6003789073184 |
| F7319 | 10 Step Aluminium Ladder 300cm x 60.5cm x 11.5cm | 6003789073191 |
| F7613 | 6m Aluminium Extention Ladder 343.5cm x 43cm x 12cm | 6003789076130 |
| F7614 | 7.8m Aluminium Extention Ladder 424cm x 43cm x 12cm | 6003789076147 |
| F7615 | 9m Aluminium Extention Ladder 488.5cm x 43cm x 12cm | 6003789076154 |
| F7616 | 6 Step Fibreglass Ladder 182cm x 49cm x 13cm | 6003789076161 |
| F7617 | 8 Step Fibreglass Ladder 242cm x 55cm x 13cm | 6003789076178 |
| F7618 | 10 Step Fibreglass Ladder 300cm x 61cm x 13cm | 6003789076185 |
| F7619 | 2.4m Lean to Straight Aluminium Ladder 243.5cm x 43cm x 6.5cm | 6003789076192 |
| F7620 | 3.4m Lean to Straight Aluminium Ladder 343.5cm x 43cm x 6.5cm | 6003789076208 |
| F7621 | 4.9m Lean to Straight Aluminium Ladder 493.5cm x 43cm x 6.5cm | 6003789076215 |
| F7622 | 6.0m Lean to Straight Aluminium Ladder 603.5cm x 43cm x 6.5cm | 6003789076222 |

A Frame


F7315


F7317


F7318


F7319

Fibreglass


F7616


F7617


F7618

Lean to Straight


F7619


F7620


F7621


F7622

Extention


F7613


F7614


F7615

## HEAD OFFICE / JHB
38, 5TH AVENUE BREDELL, EXT 15, KEMPTON PARK
P O BOX 501, GERMISTON, 1400
TEL: (011) 821 2900 | FAX: (086) 589 8596
info@shol.co.za

## DURBAN
1 ISLAND GROVE, RIVERHORSE VALLEY, EFFINGHAM
P O BOX 47149, GREYVILLE, 4023
TEL: (031) 700 5080/1/2/4/5/6 | FAX: (086) 529 8736
infodb@academybrush.co.za

## CAPE TOWN
11 BEACH RD, WOODSTOCK, CAPE TOWN,
P O BOX 465, PAARDEN EILAND, 7420
TEL: (021) 511 7041
infoct@academybrush.co.za

## EAST LONDON
*- ABSOLUTE MARKETING*
13 DUNN STREET, ARCADIA, EAST LONDON
TEL: (043) 722 3051 | FAX: (043) 722 6955
info.el@academybrush.co.za

## PORT ELIZABETH
- AURORA DISTRIBUTION (PTY) LTD
IAN KRIEL
19 WHYTE ROAD, KIRKWOOD
CELL: 078 639 2363
Email: iank@shol.co.za

## SOUTHERN CAPE, KAROO & GARDEN ROUTE
- AURORA DISTRIBUTION (PTY) LTD
CHARL KOEKEMOER
6 P.SCABRA STREET, DANABAAI, 6510
CELL: 081 340 1555
Email: charl@shol.co.za

## BLOEMFONTEIN
*- ING'S AGENCIES*
8 BARLOW STR, BLOEMFONTEIN, 9301
P O BOX 84, BLOEMFONTEIN, 9300
TEL: (051) 448 2583 | FAX: (051) 447 8981
infobfn@academybrush.co.za

## NAMIBIA
*- BRADLEY ALBERTYN*
CELL: 00264 816 372 285 | FAX: 00264 886 521 151
academynamibia@gmail.com

## NELSPRUIT REPRESENTATIVE
*- NIËL MYBURGH*
CELL: 079 532 8413

## LIMPOPO REPRESENTATIVE
*- VERNON STROUD*
CELL: 071 216 1910

**FOLLOW US ON:**

SANLIC HOUSE OF LOCKS